Microfilm Service & Sales
Company (Comp)
PO Box 8066
Dallas Tex

Boy Scout Story
Page 3 Sec.1
Editorial
Page 2 Sec.2

The Canyon News

Canyon Chuckle

He who goes forth on the Fourth with a fifth may not come forth on the fifth.

VOL. 67 NO. 12 | THURSDAY, JUNE 28, 1962 | CANYON, TEXAS | 18 PAGES, IN 2 SECTIONS | 10 CENTS

Black smoke billows from White Auto Store. The store was a total loss. Damage to the building was heavy as was smoke damage in adjacent buildings. The store caught fire about noon Tuesday.

Flames Gut Canyon Firm, Smoke Damage Heavy

Flames of undetermined origin roared through White Auto Store Tuesday noon leaving an estimated $50,000 fire, smoke and water damage in the 1600 block of Fourth Avenue.

Bill Taylor, owner of White Auto, said the blaze broke out about the time he and his 10-year-old son, Mickey started to eat some sandwiches for lunch.

Taylor noticed smoke collecting at the ceiling of the building.

"I noticed smoke against the ceiling all over the store," he reported.

"I ran to the back of the building but was unable to find any fire," the store owner continued. "I tried to call the fire department but couldn't get them. By the time I hung up and then dialed again the wires had been burned in two."

Taylor ran next door to Crossland Insurance Agency and called the fire department.

Firemen were on the scene in minutes. They battled the blaze about an hour.

Taylor said he believes the fire started in the ceiling at the rear of his establishment. He said he never was able to see a blaze from the fror of the building.

Bill Brundige was the first fireman to arrive. Taylor and Brundige crawled into the building under a heavy blanket of black smoke. They were able to see fire up toward the ceiling at the rear of the store.

Taylor said a can of gasoline on the floor in the rear of the building was not burned. Billowing smoke was believed to have originated when fire reached some tires and batteries. Some paint also exploded.

"We just don't know what caused the fire," Taylor declared.

Mrs. Alvin McDonald, who operates McDonald's Shop to the east of White's, said smoke damage there would run into thousands. There also was some water damage to the building.

Aubrey Crossland, whose insurance office is just west of the gutted store, has moved to temporary quarters in the offices of General Adjustment Bureau at 1608 Fourth Avenue. None of Crossland's records were damaged.

There was some smoke and water damage at Bill's Barbershop and minor smoke damage in the Cooper warehouse in the same block.

J.D. Barker, owner of the building which housed White Auto Store, said extent of damage to the building still had not been determined Wednesday morning.

He said the building will be replaced as soon as possible. Taylor's immediate plans were not announced. However, he said he would continue in business in Canyon.

City-County Row On Rural Fire Calls

Pact Breach Could Hold Trucks To City

BY TROY MARTIN

City and county officials are squared off again this week on the perennial controversy over payment for rural fire calls by the Canyon Fire Department.

City firemen have been answering rural calls under a city-county contract providing for payment of $100 to the city by the county for each call.

City officials Monday night indicated that failure to meet such payments without deduction would constitute breach of contract on the part of the county. Such a breach would automatically throw legal brakes on city fire equipment at the city limits, according to Truitt Hull, city attorney..

This would mean that city equipment could no longer leave town to fight rural fires.

The county operates under similar contracts with the cities of Happy and Amarillo. However, the county maintains a truck for the Canyon Fire Department and none for Happy and Amarillo.

Last week the county commissioners instructed County Auditor E.T. Cummings to appraise the monetary value of fire fighting equipment furnished the Canyon Fire Department by the county.

He was instructed to adjust further claims by the city for answering rural calls by deducting $100 a month for depreciation and upkeep on this equipment from payment of such claims.

The resolution passed by commissioners court last week called for the county commissioners to meet with the Canyon city commission.

Last week's commissioners court resolution was passed at the insistence of Commissioner C.Y. Johnson. Commissioner Clarence Beckman dissented.

County Judge Wayland Angel Monday delivered a letter to the city setting forth the county's intent in relation to a new contract. The county proposes that the new arrangement be retroactive to June 1.

City officials including the city attorney concurred that the county proposal, if carried out, would be breach of contract on the part of commissioners court.

The city attorney said that if the contract is breached it will cease to exist and city fire equipment will be legally barred from answering calls outside the city limits.

"I just don't know what we will do," Commissioner Johnson declared when contacted Tuesday night. He hinted that the county might establish its own fire department to be operated under superivision of the county sheriff's department.

Johnson maintains that his intent was to put Canyon Fire Department on the same basis as those of Happy and

(See CITY, Page 2)

Plush Canyon Golfing Club Open In July

After more than ten years of planning and four years in construction, Hunsley Hills Country Club will open nine of its 18 hole championship golf course for membership play about the last of July.

Also planned is a nine-hole par-three course for a total of 27 holes. The course is located at the junction of US 60 and 87.

Canyon's newest country club for the Golden Spread is being developed by long-time area resident, Arch B. Hunsley, and promises to be one of the finest clubs in the entire north Texas area.

"We plan to ultimately spend more than four and a half million dollars in making Hunsley Hills the showplace of the Golden Spread", Hunsley says. He has to date spent in excess of a half million dollars on fairways and greens, roads, water systems, bridges and creek diversion and drainage for the area.

Hunsley Hills 160 acre golf courses are the design work of Henry Hughes of Denver, co-designer of such outstanding courses as Phoenix Paradise Valley and Thunderbird, Valley High in Colorado Springs as well as courses in Denver and Mexico City.

The setting for the Hunsley Hills courses provides maximum beauty with a winding creek offering some 14 water hazards and crossings in 18 holes. The greens are of the latest design, large and well elevated and contoured placing putting at a premium for the golfer.

The course will be when the

See PLUSH, Page 2)

MTS. FRANK PHILLIPS

Last Rites Held For Mrs. Phillips

Former Eastern Star state officer and long-time Canyon resident Mrs. Olga Standefer Phillips, 65, died Monday in Neblett Hospital.

Mrs. Phillips was the instigator of the home economics department at Canyon High School and was past Matron of Canyon Chapter #105 of the Order of Eastern Star.

Funeral services were held Wednesday in the First Methodist Church in Canyon with Rev. Newton Starnes officiating. Burial will be in the I.O.O.F. Cemetery in Denton. Rev. Nolan Bryan will conduct graveside services at 4 p.m. today in Denton.

Mrs. Phillips was born February 10, 1897 in Denton County, Texas. She came to Canyon in 1922 and married Frank R. Phillips September 19, 1923.

She is survived by her husband, two daughters, Mrs. R.W. Moody of Salt Lake City, Utah, and Charles Giesler of Fredericksburg, Texas; two sisters Mrs Minnie Klepper and Mrs. Leola Gibson, both of Denton; two brothers, T.E. Standefer of Denton and Earl Standefer of Decatur and seven grandchildren.

Pallbearers were Crawford Kiker, Billy Bible, James Bible, Louis Hinders, Clifford Burtz, Roger Morris, Luther Moore, Earl Reynolds, Walter Edwards and Claude McGowen.

Memorials may be made to the Methodist Missions Home in San Antonio, Tex.

Lucy Tucek Wins First As Top Cook

Lucy Tucek, 15 year old daughter of Mr. and Mrs. Lewis Tucek, took double honors at the 1962 Randall County Bake Show last Tuesday, June 19.

Lucy won first place in the baking of two-crust fruit pies and sweet milk biscuits, and was named top cook in the senior division of the 4-H Favorite Foods contest.

Cindy Gruner, 13, placed first in the junior division of the Favorite Foods, and Linda Metcalf won second.

Cindy Gruner, Linda Metcalf, and Sharon Podzemny won blue ribbons for their cooking ability.

Red ribbon winners were Roxie Knox, Leta Cranmer, Annette Robinson, Marjorie Miller, Cass Dewey, Janet Stork, Linda Podzemny, Diana Podzemny and Carolyn Podzemny.

Winning white ribbons were Sharon Allen, Connie Brazzil, Linda Hales and Juanita Worsham.

Contest judges were Mrs. Rex Loftis, home service advisor for Southwestern Public Service, Amarillo; Mrs. Juanita Burke, fomer home service advisor for Pioneer Natural Gas of Amarillo; Mrs. Joan Murry, county home demonstration agent, Armstrong County and Frances Hiesler, 4-H member of Claude.

Lions Carnival Is Big Attraction For Kiddies

Children of all ages turned out this week for the Lions Club Carnival being held in the mall in front of the Elementary School.

Cotton candy, candied apples, hot dogs and many people set the stage for this annual excitement.

Amid shrieks from the tremulous Rocket riders, the carnival's spectators milled around the midway, all taking part in the booth attractions.

The center of attention seemed to be the dunking board booth. Each evening a number of the high schools girls sit atop a board which is over a tank of water. Contestants are given three balls to throw for 25 cents and they try to hit a bulleyes which dunks the young maid in the tank.

Further down the midway track bingo enthusiasts gather for winning prizes, and food enthusiasts head for the refreshment booths.

Children dominate the merry-go-round, train track and small roller coaster while the older folks take in the tilt-a-whirl and the scramble.

The whole midway finally centers its attention to the middle of the mall to watch the horned toad derby. Thus ends an evening at the carnival. But there are still three evenings left for you to get that carnival spirit.

"Oh! That's cold," and Patsy Harter doe mind saying so. Patsy was dumped in the tank of water at the lions Club Carnival after some lucky fellow hit the bulls-eye target. She is the daughter of Rev. and Mrs. Dale Harter of Canyon, and is one of several high school girls who are acting as beauty targets for local baseball throwers this week at the Carnival. (See story inside)

Umbarger Bond Vote

A petition to call a $25,000 school bond issue for the Umbarger common school district was included in the minutes of commissioners court this week.

County Judge Wayland Angel said the petition bears 33 signatures. He said 20 signatures would have been enough for calling of the election.

The proposed bond issue would provide funds for remodeling the present Umbarger gymnasium into classrooms and construction of a new gym.

The bond election will be held July 7 at Umbarger school house.

Three members of the Randall County Jury of View attended commissioners court meeting but did not confer with members of the court. They included Ben Koch, Travis Payne and Lonnie Byars. Hosea Foster and Forrest Gruner, also members of the board, were not present.

The jury of view is studying a request for the opening of a new road.

Crowd Hears Connally At Graham Ranch

"We are living in a time of changes and in order to cope with these changes you must have an adequate education."

So said John Connally, Democratic gubernatorial nominee, to members of the Panhandle Junior Hereford Breeders Association Saturday.

Connally, who was guest speaker for the group's first annual Field Day, spoke to the future ranchers who were among the 1,000 persons attending the eight-hour event at the Walter Graham Ranch.

The 45-year-old gubernatorial hopefull from Fort Worth, pointed out the fortunate position the ranchers are in because of the advances the cattle industry is making.

Persons from three states turned out for the Hereford judging activities and the awards which were presented in the afternoon.

Nearly 500 youngsters from the Panhandle area entered livestock for the judging events which began immediately after the 9 a.m. registration.

Following the judging Mr. and Mrs. Graham, who hosted the day's events, served a free barbecue luncheon at noon. This was followed by a twirling demonstration by the Blue Aces of

(See CROWD, Page 2)

The road ditch was bank to bank with Shasta Cola after this big diesel truck crashed over the railing of a culvert on the E-Way just north of Canyon Saturday night. Loss in the accident was estimated at near $28,000.

Big Truck Hits Ditch In Plunge Off Culvert

BY BOBBY DODSON

Not on the house but in the ditch is where the drinks were Saturday night when a big diesel tractor and its semi-trailer plunged off a culvert just north of Canyon on the E-Way.

The truck was loaded with Shasta-Cola.

Driver of the truck, Donald Giest, 28, Essex, Mo., was treated at Neblett Hospital for head injuries. He was not believed to have been critically hurt.

Investigating officers said the truck jack knifed and went over the culvert after being involved in a side-swipe collision with a car.

Bill Ott, Hereford, driver of the automobile, was not injured.

The mishap took place on slippery pavement during a rainstorm.

Both vehicles were traveling south when the accident occurred. According to the driver of the truck, the car pulled toward the right side of the highway as if it were going to stop. The truck driver blinked his lights, honked his horn and began to pass. The car then pulled over toward the left.

Giest said he tried to give the car more room, but the truck's front wheels hit the center culvert and the truck veered to the right. It hit a guard rail at the edge of the highway and plunged off a bridge.

(See BIG, Page 2)

Sale List On Hand At WT

West Texas State College business department has prepared a list of items sold in a recent auction.

The list includes the prices paid and the names and bidding numbers of the purchasers. Purchases were made through submitting sealed bids on each item listed.

The merchandise was sold to the highest bidder in each instance. The auction was held to dispose of property which became surplus when home economics was discontinued at the college.

Some of the property was transferred for use in other departments of the school. Business office authorities said records of such sales and transfers are available for inspection upon request.

City. . .

(Continued From Page 1)

Amarillo.

City officials here say this is not a fair comparison since, due to its central location in the county, the Canyon Fire Department answers more rural calls in the county than either the Amarillo or Happy departments.

City officials say fire department records show that 42.5 percent of the fire calls answered by the Canyon Department since Jan. 1, 1958 have been rural while 57.5 percent have been in Canyon.

During that time 343 fire calls have been answered by the department. Of that number 197 have been in the city and 146 in outlying rural areas.

Records reflect that cost of operating the department during that time was $67,593 and the city received $17,272, from the county, not including $1,100 payable in July.

In other action, the city heard Auditor Curtis Crofford report on the fiscal year audit. Drainage problems east of Twenty-third street were discussed. Attending the meeting to discuss the drainage problem were Victor Hill, 2401 Sixth Avenue; George Small, 2106 Third Avenue; and Charles Hughes, 2405 Sixth Avenue.

There has been considerable flooding in this area as a result of recent heavy rains. Bill McMorries, city engineer, told the group the situation can be relieved by installing a 48-inch storm sewer at a minimum cost of $38,000. He emphasized that this would only give temporary relief.

An amendment to the animal control ordinance to include cats in capture, impounding and death clauses was adopted.

The commission granted permission for changing the bus stop from Buffalo Drug to Buffalo Food. The bus will pull into the parking area behind Buffalo Food.

Mrs. Jack Haimes will continue to operate the bus stop.

The commission accepted 36 1/2 blocks of pavement from the contractor.

City Manager Bill York discussed a 5-year capital improvement plan with the possibility of setting up a citizens' committee.

Foremost to be studied by such a committee would be drainage and sewage problems.

York announced that there will be a civil defense alert in Canyon some time next month.

Plush. . .

(Continued From Page 1)

second nine holes are opened in the spring, an average of 6,750 yards at par 72.

Hunsley says that construction will begin within the next forty-five days on the hemisphere shaped contemporary golf pro shop to be completed by early fall. Included with the golf shop will be locker rooms for both men and women as well as a grille and cocktail lounge.

No announcement has yet been made as to who will serve as Hunsley Hills' pro, but word should come within the next few weeks. Play on the course will be kicked off with a benefit exhibition match featuring some of the nation's top-flight golfers.

Hunsley points out that in addition to the normal facilities provided by country clubs, Hunsley Hills will offer horseback riding on four miles of magnificient trails, bass casting pools as well as swimming in an Olympic specification pool which will be opened in the early spring of next year.

Information and membership offices for the new club have been opened at 2018 Civic Circle, across the street from the Amarillo Little Theatre.

Crowd. . .

(Continued From Page 1)

Amarillo.

Afternoon activities began with Jim Higgins of Hereford, president of the Junior Association, directing the program. Prize winners were announced and a demonstration in showing livestock was presented.

Ann Pronger, 17-year-old daughter of Mr. and Mrs. P.J. Pronger Jr. of Stratford won first place for the entire show. She was awarded a registered Hereford heifer by Mr. and Mrs. Graham for totaling 290 points in judging out of a possible 300 points.

Second place winner Edward Allison of Hereford was presented an engraved stock saddle from the Taylor-Evans Farm Store in Amarillo. Tom Sargent of Stinnett received a pair of Tony Lama boots, courtesy of the Teepee Western Store in Amarillo for taking third place honor.

Jay Taylor of Amarillo presented the trophies to the individual and team winners.

In team judging, the Hale County 4-H Livestock Judging team walked away with the first place gold trophy. Earl White, Larry Karrh, and Wayne Dendy, team members, received individual gold trophies and their coach, Ollie Liner of Plainview, was presented with a pair of boots from the Bill Lynn Boot Shop of Amarillo.

Chester Latham, Larry Moore and Bobby Stanley of the Hartley County 4-H Livestock Judging team won the second place team trophy.

Third place team trophy went to Springlake Livestock Judging Team, consisting of Cary Latham, Jimmy Smith and Rucky Cain.

The team trophies were given by the Panhandle Hereford Association.

Ted Berry of Texhoma, Oklahoma, won the "Top Judge" trophy with a total of 394 points out of a possible 400. The trophy sponsored by the Amarillo Livestock Auction Co., is a traveling trophy and will be given each year for a period of five years at the annual Junior Hereford Field Day. The winner each year will have his name engraved on the gold plate and at the end of the five years anyone having won the trophy twice will keep it.

Ron Stanley of Seminole won second place in the "Top Judge" contest and J.W. Satterwhite of Seminole took third place. Ollie Liner of Plainview was fourth place and Vic Joyner of Miami, fifth.

James Austin of Childress gave the invocation for the afternoon session. Higgins as master of ceremonies introduced Connally as the guest speaker and following his extemporaneous speech Norman and Larry Minks of Hereford gave a demonstration on the showing and fitting of show cattle.

Lewis Frank James of Kernick gave a brief history of the Junior Hereford Breeders Association, explaining what the association tried to accomplish and what its aims are for the future.

To Stage Children's Play At WT

The Palo Duro Players of WTSC will present their annual children's theatre production Friday and Saturday nights at 8:15 in the Branding Iron Theatre.

This year's production, for children of all ages, will be "Alice in Wonderland."

Students in the production will be using some of their own songs and dialogue and a few songs from the Walt Disney movie.

Sarah Carr will play the title role in the play. Sarah is a junior speech major from Santa Fe, New Mexico. She also appeared in last week's production "Ladies in Retirement."

Lewis Carroll, author of the story, will also appear in the production, played by Scott Glen. Humpty Dumpty will be played by Reggie Reeves, the mock turtle by Harry Gilstrap, the Gython by Bob Haggard and the mad hatter by Wam Moore.

The doormouse will be played by Becky Karrh. The king and queen of hearts will be played by Ron Osborne and Celia Gaines. Joe Tunnell will be the white rabbit.

The play is under the direction of William A. Moore, head of the Branding Iron Theatre. Sets and Costumes were designed by Erin Wertenberger.

Admission will be $1.00 for adults, 50 cents for college students with activity cards and 50 cents for all others.

Classified ads in The Canyon News get fast results.

Big. . .

(Continued From Page 1)

Highway patrolman Lloyd Dale of Canyon investigated the accident. According to Dale, skid marks on the highway indicated that the truck began to slide on the slippery highway as it passed the car. He said the truck must have fishtailed into the center culvert causing it to swerve off the highway.

The truck, owned by Larson Distributing Co. of Greeley, Colorado, was loaded with soft drinks. Both the truck and its cargo were a total loss. The driver estimated the damage to be $28,000.

Highway patrolmen worked all day Sunday directing traffic past the wreckage. Cans and bottles of soft drinks that could be salvaged were carried away by a small crowd that gathered at the scene Monday morning.

Had a party? Or giving one? Tell The Canyon News about it. Telephone OL 5-2141, or stop by the News office on the west side of the square.

Shirley Eden, daughter of Mr. and Mrs. Steve Eden, and Mindy Hicks, daughter of Mr. and Mrs. Orville Hicks, seem pretty casual about the many twirls they receive on the tilt-a-whirl at the Lions Club Carnival lasting through this week. The Carnival opens every night at 7 p.m. and is located in front of the Elementary School in Canyon.

Going somewhere? Or been? The Canyon News wants to know about it -- and so do its readers.

Buying? Selling? Use the classified advertising pages of The Canyon News. Telephone OL 5-2141.

Panhandle Savings
AND LOAN ASSOCIATION

214 W. 7th
P.O. Box 1469
DR4-0389

Conventional loans as high as 90% of appraised value with low closing cost. Give us a chance to make your loans with no obligations.

Your loan agent in Canyon and vicinity is:
A.L. CROSSLAND INS.
1605 4th Ave.
OL5-3941 CANYON, TEXAS

HE S A LITTLE YOUNG TO READ BUT ...

The Canyon News

Plays an important part in his life

MOTHERS & FATHERS WHO READ ARE INFORMED ON MANY SUBJECTS RELATING TO CANYON AND RANDALL COUNTY THAT COULD WELL AFFECT HIS FUTURE

SUBSCRIBE TO AND

READ

The Canyon News

CAMP HARRINGTON BUSY WITH PANHANDLE SCOUTS

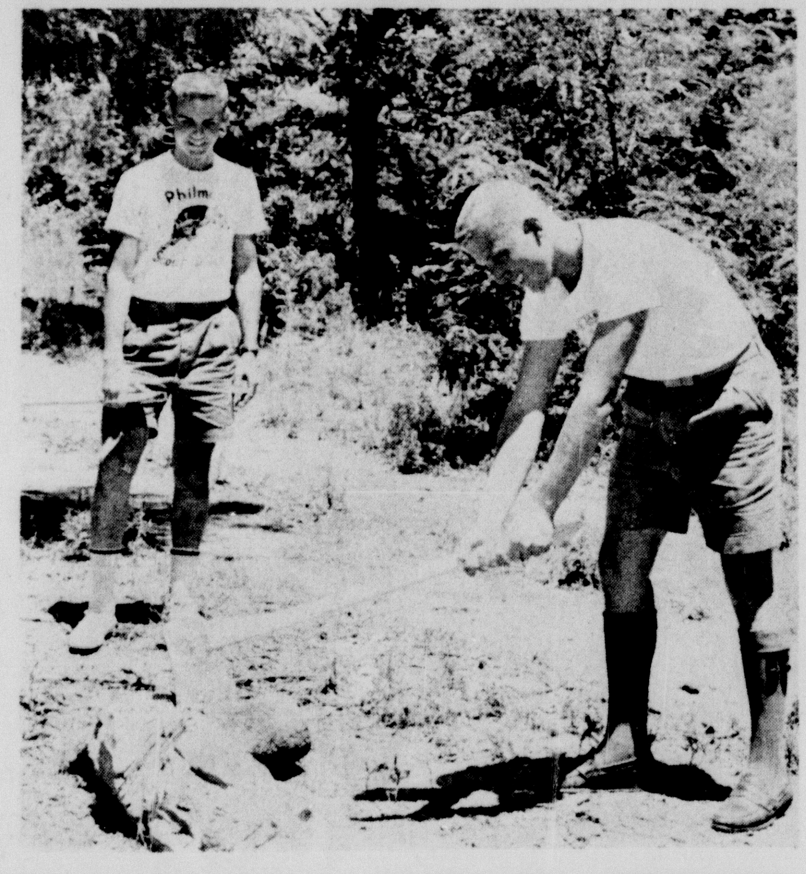

Randy Warren of Canyon watches Bruce Miller of Hereford take some practice swings in the axe yard of Don Harrington Boy Scout Camp northeast of Canyon. The boys are working as part of the staff this summer. They teach classes throughout the week for the troops living at the camp.

BY MARGO WILLIAMS

"Our country's future depends on our youth."

This is an expression quoted and re-quoted by the people of the United States.

However over-used it may be, the Boy Scouts of America have taken the slogan to heart and are preparing the boys of our nation for the challenges they will have to meet in years to come.

A competent and complete working area is necessary in educating these boys and one of the most outstanding examples of such an area lies in Canyon's own backyard.

Camp Don Harrington is one of the many boy scout camps that has set up programs to aid and instruct boys in developing their camping techniques and in developing their own personalities.

ACCOMMODATES 140

Boys going to a week's session at Harrington mingle with scouts from all over the Panhandle. The Llano Estacado Council is made up of troops of nine West Texas counties, and in order that boys from all over this area can take advantage of the camp, the Council made Harrington large enough to accommodate 140 boys per week.

The camp encompasses 542 acres of land and houses a natural stream, ideal for fishing and canoeing. The main dining room was the first building erected on the land in 1948 and since then storage houses, an infirmary, a lodge for the three cooks and an administration building have been added.

Seventeen campsites are laid out for the troops. In addition to various practice ranges an olympic size pool is available for the swimming and life saving classes.

MACHUCA IS DIRECTOR

Each Sunday afternoon a new group of boys arrives at the camp eager to begin a week of learning. During the week they attend classes in nature, woodcarving, camping, cooking, archery or other courses the local scoutmasters wish to emphasize.

Louis Machuca from Hereford is director of the summer camp and during the summer he counsels troop leaders in scheduling their programs while their unit is in camp.

A water front director and 12 junior leaders help in supervising the classes. The junior leaders work with the visiting scouts on their merit badge requirements and at the end of each week awards are given for merit badges which are completed.

Reveille is called at 7 a.m. and immediately after breakfast the troops prepare their campsites for daily inspection.

AWARDS ARE GIVEN

Classes are held from 9 a.m. to 5 p.m. with a rest period after lunch. On Sunday evenings a get-acquainted campfire is held at the Council Circle. Monday and Wednesday nights the troops meet individually and plan their skits, prepare for the awards campfire and discuss certain problems that may arise during the week.

Stunt night is Tuesday and each troop gives a brief skit depicting camp life. The Order of the Arrow campfire is held Thursday nights for outstanding campers. These boys are chosen by their troops and are tapped-out of the campfire ring by officers of the OA.

The highlight of the week comes Friday night at the presentation of awards. Troops receive awards based on their camp cleaniness and attitude, and individual honors are given for the completion of merit badges.

FOOD MAIN EXPENSE

Each troop cooks three meals a week at their campsites. All other meals are cooked by three cooks and served in the dining hall. Mrs. Oran Crowell, who is in charge of the meals, is aided by Mrs. Guy Ford and Mrs. S.L. Robinson. The women work at the Canyon Elementary School during the fall and spring.

Each scout pays $14.00 for the week's experience and $11.29 of that is spent for food alone.

A medic from the Amarillo Air Force Base is at the camp at all times. The boys are required to have a recent medical examination and for further protection a physical re-check is given the first day of camp.

BUILDS CHARACTER

The opportunities Camp Don Harrington offers each individual are not limited to an education concerning boy scout traditions. The leaders at Harrington show the scout the importance of personal development and how our country was built on the ingenuity of individuals working with other individuals.

Our nation's future does depend on our youth, and Boy Scout program offers our youths the blocks with which to begin the building of their characters.

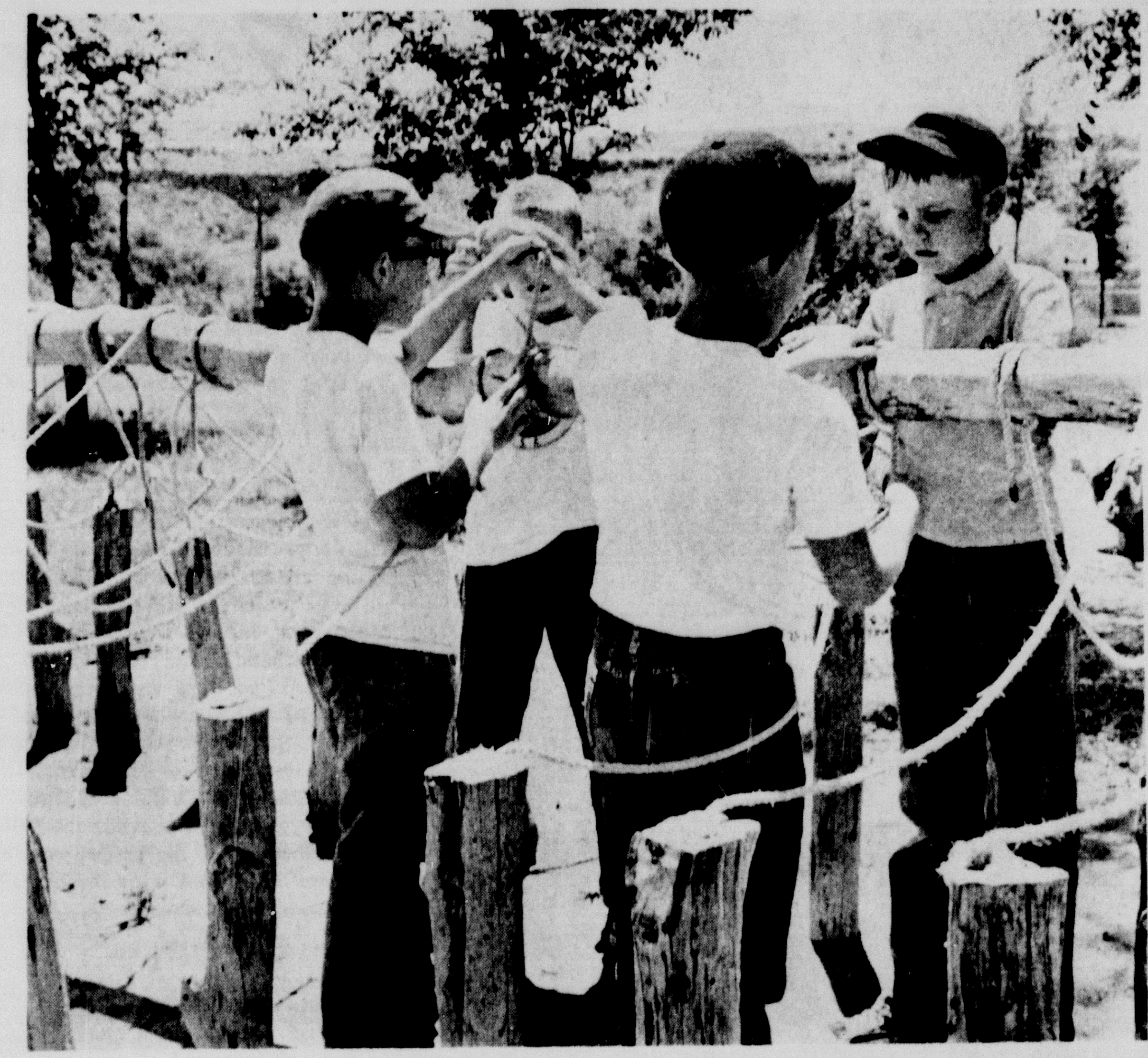

Jim Bayne and Bill McMinn, back row, help Brian Knox and Lynn Noel tie knots at the rope yard at Don Harrington Boy Scout Camp. These boys are taking part in the camp's program for scout troops offered each summer. During rope classes the boys learn which ropes are best, why they are best and which knots should be used in tying various types of ropes.

Troop 115 of Amarillo set up their camp site last week at the Don Harrington Boy Scout Camp northeast of Canyon. The 17 camp sites are arranged near water and in flat clearings so the boys are able to hold camp fires and have their troop activities near the sites.

Eudy Rites Held Today

Funeral services for John Ernest Eudy, 38, will be held at 2:30 p.m. today (Thursday) in LaGrone Funeral Chapel.

Mr. Eudy, construction superintendent for Western Builders of Amarillo, died Wednesday in Northwest Texas Hospital in Amarillo.

He was born October 24, 1923 in McLean, Texas and married Kitty Ruth Bailey December 2, 1945 in Clarendon.

Mr. Eudy was a veteran of World War II and since the war he and his family lived in Clarendon, Amarillo and Canyon, where he was a member of the First Christian Church.

Burial will be in the Dreamland Cemetery with Rev. Dale Harter, minister of the First Christian Church, officiating.

Survivors include his wife: two children Janiece and Johnny, both of the home; a brother Earl of Ontario, California, and his mother Mrs. John Waters of Clarendon.

Pall bearers will be Waldron Johnson, Delbert Orr, Horace Scott, Kem Albertson, Bob Gatten and Ash Reese.

Animal Warden Has Busy Month

The animal warden was busy last month, according to his report to the city council.

Animal Control Warden Ray Reynolds noted that among other things he had given away three ducks and a small puppy.

Two people paid fines for dogs running at large. He made 45 calls on dogs and handled 45 animals during the month. Eight animals were redeemed at the pound.

Classified ads in The Canyon News get fast results.

VISIT MANNS

Houseguests in the home of Rev. and Mrs. Aaron Mann for about two weeks are their nieces, Norreen and Donna Payne, of Kerrville.

TO WORLD'S FAIR

The Jim Hamptons are attending the World's Fair in Seattle, Wash., and are also visiting relatives nearby.

McCormick Is On Honor Roll

Jack McCormick of Canyon, who last semester was a graduate student in the college of graduates at Oklahoma State University, is among 109 students named to the President's List of Distinguished Students for the spring term.

McCormick, a chemistry major, is the son of Mr. and Mrs. Bailie E. McCormick, 2512 5th Ave. He is continuing his studies this summer and will graduate at the end of the summer.

According to the registrar, the honor is accorded only to those student's who make straight A's while enrolled in at least 15 credit hours.

Classified ads get results.

HALEY PRINTING & OFFICE SUPPLY
North Side of Square Dial OL 5-2201
CANYON, TEXAS
★ PRINTING Letterpress Offset
★ OFFICE SUPPLIES
★ STATIONERY
★ PHOTO ALBUMS
★ HALLMARK CARDS for any occasion
★ PARTY SUPPLIES
★ BRIDGE SUPPLIES
★ CHILDREN'S BOOKS
★ BIBLES
See us for ALL your Printing Needs

Buffalo Food
2304 E 4th
PRICES GOOD FOR ONE WEEK Beginning Thursday, June 28
2 LB CAN FOLGERS $1.27
KING SIZE R C COLA 6 BOTTLE CTN. 29¢
SUNBEAM CREAM FILLED COOKIES Reg. 59¢ This Week 39¢
LARGE FRESH EGGS COUNTRY DOZ 3/$1
Qt BEST MAID SOUR OR DILL PICKLES Reg 35¢ This Week 25¢
REG 49¢ FRITOS This Week 39¢
MISSION CUT GREEN BEANS 303 CAN 2/25¢
KIMBELL SALT LB 9¢
GRADE "A" FRYERS LB 29¢
OSCAR MAYER FRANKS Reg 69¢ This Week 49¢
FREE 1-39¢ Pkg. Morton's Potato Chips With Purchase of one each of Rath's Packaged Bologna-Pickle Pimento-Luncheon Meat at 3/ 98¢ Reg $1.56 Value SAVE 58¢
VINE RIPE TOMATOES LB 19¢
LONG GREEN WATERMELON LB 5¢
FRESH CORN EAR 6/29¢
SUN COUNTRY STRAWBERRIES 10 OZ 23¢
CHICKEN OR BEEF POT PIES 25¢
CHECK THIS LIST AND THINK!

℞ Monthly News
Specials
2.00 Aqua Net Hair Spray $ .00
$1.59 Metrecal Liquid $1.49
$1.50 Toni Adorn Hair Spray $1.00
$1.59 Tame Cream Rinse $1.00
Summer Needs
NOSE CLIPS-SWIM CAPS-SUNTAN OIL
INSECT REPELLENT, INSECT SPRAYS
STING STOPPER
Max Factor Summer Pastels
COTY- REVLON-ANGELIQUE
OL 5—4242
THE PHARMACY
Open 8A.M. To 8 P.M. Daily
For Your Health Needs
8A.M To 6 P.M.
Sundays And Holidays

VACATION-TIME SPECIALS
$10.00 Permanents $7.50
$12.50 Permanents $10.00
$15.00 Permanents $12.50
Jettie's Beauty Salon
1212 3rd Avenue OL 5-3495

PEOPLE MAKE PROGRESS and YOUR MID-PLAINS IS PROOF OF WHAT YOU and YOUR NEIGHBORS WORKING TOGETHER CAN GET ACCOMPLISHED. WE INVITE YOU TO KNOW THE MID-PLAINS STORY, BETTER.. THANKS!

Newt REDMON
TODAY MID-PLAINS Serves 1,464 MILES of LINES And 1,600 MEMBER SUBSCRIBERS
YOUR NEIGHBOR, WEST of TULIA - ONE of THE ORIGINAL BOARD of INCORPORATORS - PAST VICE-PRESIDENT and PRESENT BOARD MEMBER, HAS BEEN ONE ACTIVE PERSONALITY BEHIND the ACHIEVED PROGRESS and GROWTH of MID-PLAINS - "OWNED BY THOSE WE SERVE"
DANNY DIALTONE MID-PLAINS
RURAL TELEPHONE COOPERATIVE, INC.
TULIA, TEXAS WY-5-3573

News, Features For The Women

MRS. ROY BERTIS LARGE

Miss Lou Myrle Mann Marries Roy Large In Baptist Church

Miss Lou Myrle Mann, daughter of the Rev. and Mrs. Aaron D. Mann of Canyon, became the bride of Roy Bertis Large of Roswell, New Mexico, son of Mr. and Mrs. W.H. Large of Abilene, in a ceremony at the University Baptist Church at Abilene.

Officiating at the double ring ceremony was the Rev. Aaron D. Mann, pastor of the Calvary Baptist Church of Canyon, and father of the bride, who was assisted by Dr. Clyde Hurst, professor at Hardin-Simmons University, in Abilene, who gave the prayer of dedication and the prayer of benediction.

Mrs. Laine Wilkerson of Abilene was matron of honor, and best man was John Howard Large, brother of the bridegroom. Sherrell Wilkerson and Ernest Sikes, both of Abilene served as ushers.

For her wedding, the bride chose a gown of silk organza and re-embroidered Alencon lace fashioned with an elongated bodice with scalloped neckline trimmed with seed pearls and sequins. The bouffant organza skirt extended into a chapel sweep and featured lace appliques and a bustle back. Her waist-length veil of imported Chantilly lace was worn mantilla style and she carried an arrangement of yellow roses atop a white Bible.

A reception was held in Fellowship Hall of the church following the ceremony. Guests were registered by Mrs. John Large. The serving table was laid with a handmade linen lace cloth over yellow. The tiered wedding cake was decorated with wedding bells and yellow roses of spun sugar.

For travelling on their wedding trip, the bride wore a white linen suit with white accessories and a corsage of yellow roses.

The bride is a graduate of Ponca City High School, and Hendrick Memorial School of Nursing in Abilene. She recently completed a tour of duty with the United States Air Force Nurse Corps.

Her husband is a graduate of Sam Houston State Teachers College in Huntsville where he was a member of the Alpha Chi honorary society. He is presently employed by the United Laboratories in Roswell, New Mexico where the couple is making their home.

MR. AND MRS. ROBERT J. RICE

Miss Mary Ruth Metcalf Weds Robert J. Rice In Panhandle

Miss Mary Ruth Metcalf, daughter of Mr. and Mrs. Carl C. Metcalf of Panhandle, became the bride of Robert Joe Rice, son of Mrs. W.L. Rice of Canyon, in a ceremony solemnized on Friday, June 8, in the First Christian Church in Panhandle.

The Rev. Newton Starnes, minister of the First Methodist Church of Canyon, read the double

(See MISS, Page 5)

Dygert-Wheeler Ceremony At Joseph A. Hill Chapel

Miss Ilona Marie Dygert and Edwin Reginald Wheeler were united in marriage on Saturday, June 16, in the Joseph A. Hill Memorial Chapel on the campus of West Texas State College in Canyon. The Rev. Newton Starnes, minister of the First Methodist Church in Canyon, read the wedding vows.

The bride is the daughter of Mr. and Mrs. Kenneth Dygert of Midland, and the bridegroom's parents are Mr. and Mrs Rex Wheeler of Crosbyton.

Mr. and Mrs. Tommy Bickel of Canyon served as honor attendants, and Diana and Randal Dygert of Midland, sister and brother of the bride, were flower girl and ring bearer. Ushers were John Pakan, of McLean, and Davis Lowery, of Amarillo.

Miss Rita Conn of Childress soloist, sang "Because" and "The Lord's Prayer". Organist was Miss Diane Moore of Clarendon, who provided traditional wedding music for the service.

Given in marriage by her father, the bride wore a street length dress of white satin with a bouffant skirt. The bodice was fashioned with a scalloped batteau neckline. Her accessories were of white. She carried a bouquet of minature pink rosebuds atop a white Bible.

The chapel was decorated with a white isle cloth leading to an altar covered with a white satin cloth and flanked on either side by candelabra holding white wedding tapers. A bouquet of pink flowers was centered in the chancel.

A reception followed the ceremony in the lounge of Cousins Hall. Mrs. Leola Lisman of Dumas presided at the guest book. Bridal colors of pink and white were used in the table decoration.

Mrs. Wheeler is a senior student at West Texas State. Her husband, a 1962 graduate of West Texas, will attend Naval Officers candidate school in Newport, Rhode Island.

Ice Cream Supper Planned At Church

The Presbyterian Youth will hold their second Ice Cream Supper Saturday evening, June 30, from 6:00 p.m. to 8:00 p.m. The event will be held on the Presbyterian Church lawn, but will be in the Church basement in the case of inclement weather.

The proceeds will be used to subsidize expenses for those attending Church camp.

MISS GARLAND LYTLE

Miss Lytle-Mr. Clement Engagement Is Announced

Mr. and Mrs. R.G. Lytle of Chillicothe, Texas announce the engagement and approaching marriage of their daughter, Garland, to Zeke Clement, son of Mr. and Mrs. T.J. Clement of Canyon.

The wedding will take place at 8 p.m. on July 12 at the First Baptist Church in Chillicothe.

Michael N. Wheeler, Canyon, was Curn Laude on the dean's honor roll at the University of Texas for the spring semester. Wheeler is enrolled in the college of fine arts and was one of 104 students listed.

Greek Club To Host Coke Party

The Amarillo Pan Hellenic Association will sponsor a Coke party on Saturday, June 30, honoring girls who have completed their Senior year in high school and will attend a college or University where there are national Greek letter sororities. The party will be at the home of Mrs. A.B. Goldston, 2505 Hayden, in Amarillo between the hours of 1 to 5 p.m.

All girls who are interested in joining a national sorority are invited to register their names and schools by contacting Mrs. Harry Bryan, 2415 Juniper, in Amarillo. However it is not necessary that a girl already be registered to attend the Coke party, as she may register while there.

The following schedule for attendance at the party has been established: girls who will attend Texas Tech, 1-1:45 p.m.; girls who will attend Texas University or West Texas State, 2-2:45 p.m.; girls who will attend SMU, TCU, U of Arizona, or the U. of Denver, from 3-3:45 p.m.; all others from 4-4:45 p.m.

1925 Club Meets

Mrs. Ray McReynolds was hostess of the 1925 Bridge Club last Wednesday afternoon.

Attending the meeting were Mesdames R.C. Busteed, Iverson Leake, John A. Williams, T.V. Crounse, Herchel Coffee, J.M. Daugherty, Hatcher Brown, D.M. Foster, E.E. Perkins, Mitchell Jones, Flora Phillips, Ross Craig and Dr. Ima Barlow.

Mrs. McReynolds served dessert with coffee.

71 Attend Davis Fest

The D.E. Davis family reunion was celebrated Sunday, with 71 members present.

Included were the Canyon oldtimer's five sons, Bill, Wilburn, Archie, Louie and Gene, all of Canyon; two daughters of Amarillo, and a daughter from Ulysses, Kans.

Also present were 27 grandchildren and 17 great-grandchildren. Honored guests were Davis' sister, Mrs. Elizabeth T. Rhoades, Maben, Miss., her son, Ruble and family, Mobile, Ala., and Mr. and Mrs. Bernice Rhoades and family, Hereford.

The reunion was held at Thompson Park in Amarillo.

MRS. DARROLL ADAMS

Hoffman-Adams Nuptial Rites Held At St. Mary's Church

On Monday, June 25, at St. Mary's Church in Umbarger, Miss Mary Hoffman daughter of Mr. and Mrs. Max Hoffman of Umbarger, became the bride of Darroll Adams, son of Mr. and Mrs. William Adams of Stratford, Oklahoma. The double ring ceremony performed by Msgr. W.F. Bosen took place at four o'clock in the afternoon, before an altar decorated with large sprays of white gladoili and flanked on either side by candelabra holding white wedding tapers.

Mrs. Mary Hensley, organist, played the High Nuptial Mass which was sung by the Senior Choir.

Attendants were Mrs. Carl Kleuskens, matron of honor and sister of the bride who wore a dress of white embroidered organza over blue with blue accessories, and a hat of white netting over braided straw topped by a blue flower. She carried a nosegay of blue carnations.

Miss Louise Hoffman, sister of the bride, Mrs. Max P. Hoffman, and Mrs. LaDean Adams, bridesmaids, wore gowns identical to that of the honor matron, varying only in the color accessories which were peach, lilac and yellow respectively.

Carl Kleuskens was best man and groomesmen were Max P. Hoffman, Carroll Adams and LaDean Adams. Ushers were M Billy Max Stocker, and Harroll Adams.

Given in marriage by her father, the bride wore a white floor length gown of French imported Frelene satin forming a chapel sweep train, and fashioned with a sweetheart neckline of imported lace, and studded with white sequins and seed pearls. The sleeves were of lace coming to a point over her hands, and her veil, trimmed in lace fell from a pearl crown. Atop her prayer book, she carried a corsage of white orchids and carnations.

The reception following the service, began at 5 o'clock in the Hall of the Church. The bridal table was decorated with a large wedding cake. Crystal candelabra holding white candles were on either end of the table. A band provided music for dancing during the reception hours.

For travelling to points of interest in New Mexico and Colorado, the bride wore a tangerine suit.

The bride is a graduate of Umbarger High School, and is a member of the Children of

(See HOFFMAN, Page 5)

MR. AND MRS. WILLIAM C. RICE

Pampa Methodist Church Scene Of Double Ring Ceremonies

The Chapel of the First Methodist Church in Pampa was the scene on May 26 of the marriage of Miss Mildred C. Radcliff, daughter of Mr. and Mrs. E.J. Radcliff of Pampa to William C. Rice, son of Mrs. W.L. Rice of Canyon.

Dr. Hubert Bratcher performed the double ring ceremony at 7:30 in the evening

(See PAMPA, Page 5)

MRS. ROBERT GLENN DORRIS

Correction: A typographical error in last week's newspaper listed this bride as Mrs. Robert Glenn Davis. She is really Mrs. Robert Glenn Dorris.

Hoffman. . .

(Continued From Page 4)

Mary Sodality, and of the Senior Choir. She was given a statue of the Virgin Mary by Aline Stocker, a cousin of the bride's, and by Bernice Pryzlis a classmate. The Umbarger Senior Choir presented her with a white Bible.

Mr. Adams graduated from Stratford High School in Oklahome, and is employed as a signalman for the Santa Fe Railroad.

The couple will live in Shattuck, Oklahoma after July 1.

Square Dance Club Meets

The Canyon Square Dance Club met on Monday June 25 at the Junior Livestock Building, with four squares present.

Guests for the evening were Mr. and Mrs. L.C. Robinson, Miss Yvonne Moore, Joe and Pauline Wolfe, Billy Jo and Joyce Brasewell, all of Amarillo; and Wanda and Gordon Moore of Clarendon.

The club announced plans for a family picnic to be held on July 4 at the Earl Reynolds ranch. Families are to meet at the Livestock Building at 2 o'clock and go caravan style to the Reynolds'.

An invitation dance is being planned by the club for July 7 to be held in the game room of the Student Union Building. Doug Camp of Borger will call, and admission will $1.50 a couple.

Had a party? Or giving one? Tell The Canyon News about it. Telephone OL 5-2141, or stop by the News office on the west side of the square.

Around The Town

The rains have come and Canyonites continue to come and go. Leaving this week for a Presbyterian Synodical meeting in San Antonio, was Rosa Cowart (Mrs. O.P.).

The Kenneth Waughs left this week on their vacation. Ken has to resign as coach of his Little League team, but felt that the family deserved their first vacation in three years.

Peggy, Keith and Melody Jones are in the mountains of Colorado this week, which is just where Peggy needs to be, after a week as troop leader at Girl Scout Day Camp.

Mrs. Ross Service is in Grand Junction Colorado visiting her son Don, his wife Jan, and the four children, including the year old twins, Kim and Jim.

Reta and Ann Hubbard are in Albuquerque visiting their daughter and sister Monnie and her family.

Mrs. R. William Brown of Wheeler, who is the daughter of Mrs. J.A. Hill, is a recuperating guest at the Hill home. Also, Mr. and Mrs. Carroll Stith of Las Crusas New Mexico, are guests this week in the Hill home, Mrs. Stith is Mrs. Hill's sister.

Mr. and Mrs. J.T. Sharp of of Detroit, Mich., are in Canyon enroute to Houston where he will do research at Baylor Medical School.

Mr. and Mrs. Glenn Phillips of Darrouzett, visited this weekend with her mother, Mrs. R.D. Lowry. Mrs H.T. Gill of Amarillo, and Mrs. Lela Tadlock of Texas City, also visited Mrs. Lowry over the weekend.

Mrs. J.T. Whittington of San Antonio has been visiting her mother, Mrs. N.E. McIntire of Canyon. Also visiting her briefly were the Wallace Hutchinson family of New Kirk, Okla.

Bill Triplett has returned home after harvesting in the Vega and Adrian vicinity. Recent visitors in the Arvin Triplett home have been Mr. and Mrs. Clifford Stewart of Dawn, Mrs. Mareen Howard, Mrs. Edward Howard and Bobby of Glazier, Mr. and Mrs. Edgar Tilcheck of Hereford.

Mrs. Delbert McWhorter and children of Wheeler, and Mr. and Mrs. Dewayne Evans and children of Amarillo, were weekend guests of their aunt, Mrs. Ophilia Murphy.

Mrs. Cecil Richer of Wheeler has been visiting her mother Mrs. G.A. Baltin.

Visitors in the home of Mr. and Mrs. O.B. Vaughan Tuesday, were Mrs. Vaughan's niece and her family, Mr. and Mrs. B.C. McDonald and children of Halingen.

Mr. and Mrs. Rodney Anderson and daughter Jerri Ann of Holderidge, Neb., are visiting her sister, Mrs. Roger McWaters, in Canyon.

Mr. and Mrs. Walter Denny of Torrence California, and Mrs. Veda Hale of Hawthorne, Calif., left Saturday after visiting for two weeks with relatives here. Mrs. Denny is the daughter of Mr. and Mrs. Ed Money and Mrs. Hale is Mrs. Money's sister and Mrs. Ross Campbell's sister.

West Side Club Holds Meeting

The West Side Home Demonstration Club met on June 20 in the home of Mrs. Ralph Ruthart, club president. During the short business meeting, conducted by Mrs. Ruthart, the group decided to cancel the July 4 meeting, and at a later date, meet at Mrs. Ruthart's to make a trip to Boys Ranch. It was announced that the club would help with the Lion's Club Carnival on Saturday night.

Mrs. Margaret Tucek and Mrs. Doris Sparks presented a program on safety in the home. Watermellon was served to the twelve members present.

News, Features, Pictures Wanted For Women's Pages

The Canyon News wants to know about your social and club activities.

Had a party . . . or planning one? Been somewhere . . . or going? Getting married . . . or having a coffee for a bride? Your club hold a meeting -- or plan an outing? Had some out of town guests?

Those -- and similar items -- are wanted for "News and Features For The Women."

And don't forget, please, The News is equally interested in pictures.

Let us know -- as soon as possible before the publication date of each issue -- and we'll make arrangements to have the pictures taken.

Of course, the paper will accept suitable ones you might have.

Remember the deadline for news and pictures for "News and Features of Interest To Women" is 12 noon on the Tuesday preceeding each issue, which is published Wednesday night for Thursday morning distribution.

Brief items may be given over the telephone, OL5-2141. Longer stories, should, preferably, be either mailed or delivered in person to The Canyon News office, on the west side of the square.

Mrs. Warwick Returns

Mrs. Clyde Warwick has returned to Canyon from a family reunion held at the home of her sister, Mrs. Sadie Taylor, in Seattle, Washington. Also present were her sisters, Mrs. Doris Richards, Miss Audra Winkelman, both of Florence, Alabama, Mrs. Myrtle Weber of Cleveland, Ohio, and a brother, J.B. Winkelman of Amarillo. All six are the children of the late Mr. and Mrs. J.B. Winkelman, formerly of Canyon.

While in Seattle, they attended the World's Fair, and made a trip to Victoria, British Columbia.

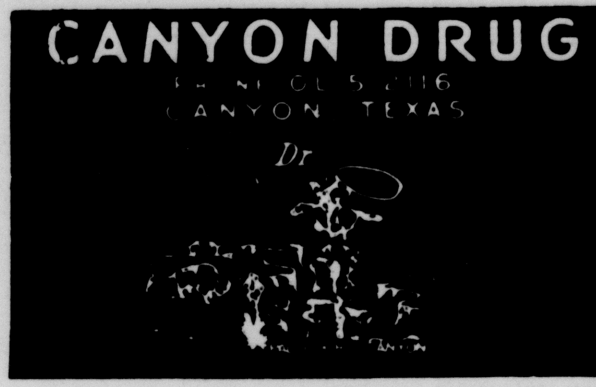

BE SURE YOUR NEXT PRESCRIPTION BEARS THIS LABEL

Pampa. . .

(Continued From Page 4)

before an altar decorated with baskets of white daisies and gladioli flanked by candelabra.

Mrs. Jessie Baantwein, sister of the bride was matron of honor and Miss Mary Metcalf was bridesmaid. Flower girl was Valerie McDowell. The attendants were identically gowned in lilac nylon over flowered taffeta. They carried nose-gays of pink flowers, and the flower girl a basket of rose petals.

Robert Joe Rice served his brother as best man and groomsman was Bob McDowell. Ushers were Bill Ulch and John Radcliff. Randy and Jerry Holt were candlelighters.

Miss Joan Wallace, organist played traditional wedding selections, and accompanied Miss Jeanne Holman, soloist, who sang "I Love You Truly" and "The Wedding Prayer".

Given in marriage by her father, the bride wore a dress of nylon lace over taffeta. The bodice was styled with a scooped neckline, and elbow length sleeves. Her finger-tip veil fell from a tiara of seed pearls. She carried a white Bible topped with white carnations and gladoili.

A reception in the parlor of the church followed the ceremony. Mrs. Glen Radcliff, the bride's aunt, and Lena Pearl Hawkins served.

For a wedding trip to New Mexico, the bride wore a sea green dress complimented by white accessories. The couple make their home at 501 Third Street in Canyon.

The bride, a graduate of Pampa High, will be a Senior student at West Texas State College this year.

The bridegroom, a graduate of Canyon High, attended Texas A. and M. and is presently employed by the Texas Highway Department.

Miss. . .

(Continued From Page 4)

ring service at 8 o'clock in the evening.

Mrs. Opal Hundon organist, rendered traditional wedding selections, and soloist, Miss Janice Skaggs, sang "Because" and "The Lord's Prayer".

The chancel of the church was decorated with a cross, which was lighted, and baskets of white gladoili placed in front of seven-branched candelabra completed the decoration within the church.

Candlelighters, Valorie McDowell and Carol Metcalf, wore dresses of blue taffeta with scooped necklines. They wore a corsage of blue carnations tied to their wrist.

Mrs William C. Rice was matron of honor, and Mrs. Jerry Williams was bridesmatron. They were identically dressed in gowns of blue dotted swiss over blue taffeta, fashioned with scooped necklines and cap sleeves. They carried bouquets of blue and white carnations.

William C. Rice served his brother as best man, and Curtis Metcalf, brother of the bride was groomsman. Ushers were Bill Ulch and Bob McDowell.

Mr. Metcalf gave his daughter in marriage. She wore a floor length gown of white Chantilly lace and tulle over satin. The scalloped neckline was edged in seed pearls and sequins. An elbow length veil of tulle fell from a crown of seed pearls and sequins. She carried a bouquet of white carnations on top a white Bible.

Following the ceremony, a reception was held in Fellowship Hall of the church. The serving table was covered with a white lace cloth over blue and centered with a bouquet of blue and white carnations. Marie Apel registered the guests, and Paula Eagle and Randa McCollough assisted in serving.

For travelling to Colorado Springs on their wedding trip, the bride wore a light green suit with white accessories.

The bride is a graduate of Panhandle High School and is attending West Texas State College where she is majoring in Elementary Education. Mr. Rice, who is a graduate of Canyon High School, is Captain of the Canyon Fire Department.

Money Due For Flags'

Members of the Junior Chamber of Commerce will be collecting money for their flag services. Businesses should pay by July 1.

Plans for the Jaycee horse show are being made, and the judge will be selected next week.

The Canyon News wants your news. Telephone OL5-2141, or stop by the News office.

Norma Henderson Honored At Miscellaneous Shower

Miss Morna Lou Henderson, bride-elect of A/3 Thomas D. Shoemaker, was honored on Saturday, June 23, with a miscellaneous shower in the home of Mrs. R.A. Hodges at 2517 Tenth Avenue.

Receiving guests at the door were Mrs. Hodges, the honoree, and Mrs. Henderson, mother of the bride-elect.

Miss Patricia Salmon and Miss Joan Thompson, presided at the serving table and registered the guests. The reception rooms were decorated with arrangements of snapdragons and roses, and floral arrangements on objects of driftwood.

The serving table, laid with a cut-work cloth, was centered with a bridal bouquet of white snap dragons, pink carnations, and white rosebuds, held by cupid figurines. Ribbons bearing the name of the honoree and the bridegroom elect, and the date of the wedding, issued from the centerpiece. Tall crystal and cutglass completed the table service.

Hostesses were: Mesdames T.S. Stevenson Sr., Blaine Hufnagle, Bob Anderson, Wire Wright, Earl Burtz, Jim Irlbeck, Marvin Salmon, and Mrs. Hodges.

D.E. DAVIS, Canyon pioneer, is shown with his five sons and a sister at his family reunion held Sunday. Back row, left to right are Bill and Wilburn Davis, Mrs. Elizabeth Rhoades, Archie and Louie Davis. Front row, Gene Davis and D.E. Davis.

THANK YOU

We Would Like To Use Our Ad Space This Week To Thank All The People Who Helped Us During The Fire Tuesday. Our Thanks Go To The Firemen And So Many Kind People.

WE WILL BE OPEN AS SOON AS POSSIBLE WITH A SALE

McDONALD'S SHOP

1611 4th Ave OL 5-2230

Ladies Dresses

One group of better dressey dresses in values to $29.95.

$13.98

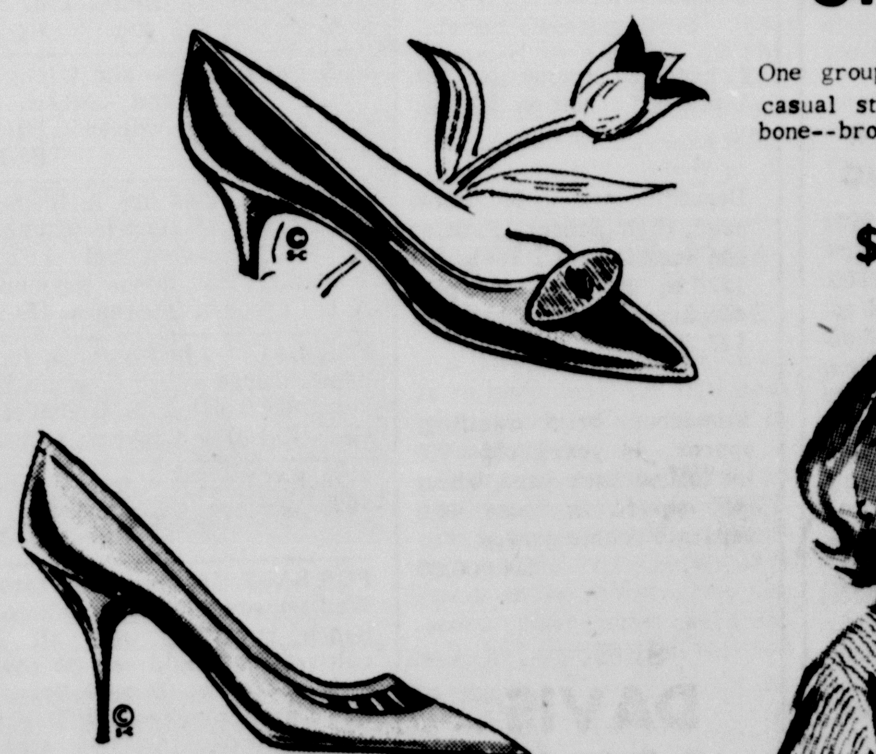

Ladies Shoes

One group of dressey and casual styles in white and bone--broken sizes.

$6.98

Ladies Shoes

A large group of Rhythm Step dress styles--medium and high heels. Values to $15.95--white calf, bone calf and black patents.

$9.98

Ladies Dresses

One rack of summer cottons in values to $19.95.

$9.98

Ladies Hats

Our complete stock of late styles and colors

1/2 PRICE

WARREN'S

STORE HOURS 8:00 AM TO 5:30 PM

Classified advertising rates are 6 cents per word for the first insertion and 3 cents per word for subsequent insertions. Similar rates are applicable to legal notices. Display advertising rates will be supplied upon request. Display rate cards are available.

Used Equipment Bargains

3 John Deere R Diesel tractors
1 John Deere 70 Diesel Row Crop
6 John Deere D Tractors
1 Case 660 Diesel
Wide assortment of tillage equipment

JOHN DEERE

TEXAS TRACTOR & EQUIP. CO.
901 Johnson DR6-6345
Amarillo

FOR RENT

Office space for rent: Refrigerated air-conditioned, carpeted, furnished or unfurnished. 304-B 16th St. OL 5-3841. ftc-12

For reasonably priced reservations in private home for fair in Seattle call OL 5-3412. 1tp-12

FOR RENT: Five room house, plumed for automatic washer, extra good shape. A. H. Hutton, 1201 3rd Ave. OL 5-3954. tfc-12

Apartment for rent: Air-conditioned, furnished. After 6 p.m. call OL 5-4509. 409 27th. tfc-11

FOR RENT: 2-bedroom house unfurnished. Close to college. OL 5-3052. 3tp-12

FOR RENT: 3-bedroom house at 2707 9th Ave. OL 5-4764. tfc-10

FOR RENT: Nice furnished apartment, conveniently located. Call OL 5-3145 or see at 1606 6th Ave. 3tc-11

Kennamer's New & Used Merchandise

Canyon, Texas

WE BUY, SELL OR TRADE ANYTHING

New 3 pc bedroom suit $90.
New box springs & inner-spring mattress $60.
Chest of drawers $12.50 to $17.50
Maple bunk beds, complete with mattresses $50.
Round oak tables $20.
Antique secretary $50.
Hall tree $20
Cross-top refrigerator $40.
Apt. and full size gas ranges $10. to $30.
Electric range $25.
Cosco step stool $5.
Wood & chrome dining sets
Lots of miscellaneous household items, fishing rods, cot mattresses, etc.
Come in and brouse---if we don't have what you need today, we may have it tomorrow. Your business is appreciated.

West Side of the Square

Phone OL 5-4071

FOR RENT: Unfurnished 2-bedroom house, garage, fenced yard. 710 18th St. OL 5-4462. tfc-11

FOR RENT: 1-bedroom house furnished or unfurnished. 1515 7th Ave. Call OL 5-3656. 3tc-11

Apartment for rent. Air-conditioned, furnished. After 6 p.m. Call OL 5-4509. 409 27th. tfc-11

FOR RENT: Trailer space. Private. $20 per month. 2 blocks from town. Call OL 5-3748. tfc-11

FOR RENT: 2-bedroom apartment, furnished with fenced back yard. OL 5-3208. tfc-10

Piano Lessons
I will be teaching beginners in piano starting this summer. Please call Lynne Larson OLive 5-4772 for further information.

FOR RENT: Two bedroom brick, west part of town. Call DR2-8721 in Amarillo between 6 and 7 p.m. tfc4

FOR RENT: 2 bedroom apartment in a new duplex, $65.00. 500 9th Ave., OL5-3042 after 6. tfc9

FOR RENT: 3 room furnished apartment. Bills paid. OL5-3625. tfc9

FOR RENT: 1 bedroom unfurnished apartment. OL5-2192 or OL5-4721. tfc9

FOR RENT: One 2-bedroom house, two apartments, all furnished. Inquire at 1908 4th Ave. tfc5

FOR RENT: Apartment, nice & carpeted. Call OL5-4770. tfc4

FOR SALE OR TRADE; NEW HOME BY OWNER

Paneled den and kitchen, 1 3/4 baths, 1570 sq. ft. living area. Plus car port and 11 x 22 basement.

$17,500.00

OL 5-4684

FOR RENT: Nice furnished apartment at 2011 2nd Ave. tfc3

FOR RENT: One bedroom nicely furnished apartment. OL5-2614. tfc1

Extra nice 3-room furnished apartments. Call Bill Downing at 2507 9th Ave. OL 5-3364. tfc-52

LOANS

We can handle your real estate loans, conventional and FHA.

Fine location — 3 bedroom brick on one of the best streets in town, wood burning fire place, paneled den, 1½ baths, double garage, landscaped and fenced—2000 sq. ft. in living area—$20,500 is the price and it's an excellent buy.

3 b-room house west end of Canyon, large lot-fenced. Owner will paint inside and out. $11,500.

Nice 3 BR Brick, fenced back yard, 1 bath, newly painted inside, $13,000.

Almost new home in Pioneer Estates 1500 sq. ft. with extra large double garage. Have come down to $19,000. and it's a good buy at that price. You need to see it to appreciate it!.

2 bedroom frame on 1st Ave. Good condition. $9,000.

Beautiful new 3 BR Home near High School. Paneled den and kitchen. 1 3/4 baths. 1570 sq. ft. living area, plus carport and 11x22 basement $17,500.00.

3 bedroom brick dwelling, approx. 14 years old- 90' lot fenced back yard, about 1600 sq. ft. in house with separate double garage. $14,000.00

SEE....
DAVIS AGENCY
1604 4th Ave.
OL5-2553

FOR SALE

FOR SALE: Small Shetland pony, $55. Call OL 5-4294 after 5 o'clock. 1tc-12

FOR SALE: 1961 Ford Station bus, same as new. See at 2703 2nd Ave. or phone OL 5-3670 or OL 5-3353. tfc-12

FOR SALE: 5 Acres of land, natural gas, 4 miles north of Canyon on pavement. Call OL 5-3263. 2tc-12

FOR SALE: 3 Siamese kittens. Call Ben or Dettie Byrd. OL 5-2744. tfc-12

For the best deal on a new Buick, Rambler, motor boat or Johnson outboard motors, see Kinsey-Osborn Motors, Hereford, Texas. 142 Miles Avenue, Phone EM 4-0990. tfc-12

Something new for Vinyl and other hard surface floors. Seal Gloss ends frequent waxing. Thompson's. 1tc-12

1961 Cushman Eagle Motor Scooter, 8 hp. motor. 2305 6th Avenue. 4tp-12

FOR SALE: Bendix washer-dryer combination. Call OL 5-4345. 1tc-10

FOR SALE: Lone Star boat with 35 hp. Mercury motor. Phone OL 5-3448. tfc-10

USED CAR SPECIALS

1962 CHEVROLET SUPER Sport Coupe, loaded, except air conditioner. Solid Black.

1959 Chevrolet Nomad Station Wagon, v-8, power glide, power steering, power brakes, nearly new tires. Solid Black color. A nice one.

1958 PLYMOUTH STATION WATON V-8 automatic transmission, radio & heater.

1960 CHEVROLET BEL AIR 4 door, 6 cylinder, Standard transmission, radio and heater.

1955 BEL AIR TUDOR, V-8 Radio and heater, power glide.

1955 1/2 TON PICK-UP 3 speed. A good one.

1955 CHEVROLET, 2 TON CAB AND CHASSES, V-8, good tires. Motor good. Will take 13.6 bed.

OTHERS TO CHOSE FROM

IMPERIAL CHEVROLET CO
502 15St. OL5-2171

FOR SALE: 300 ft. chain link fence with posts and gates. GY-9-2475. tfc-11

FOR SALE: 1961 Chevrolet Greenbrier, 9 passenger, sleeping bed, radio, heater, Deluxe model, 12,000 mile, like new. Take trade. OL 5-3948. 3tp-11

FOR SALE: 1957 Chevrolet Bel-Air Fordor hardtop, V-8, powerglide, one owner, extra nice car. Take trade. OL 5-3948. 3tp-11

FOR SALE: Large Wright evaporative type air-conditioner. Call OL 5-3375. 2tc-11

RENTAL WASHERS & DRYER
$7.50 per Month
PORTABLE WASHERS NO SPECIAL PLUMBING NEEDED
Anderson Appliance
OL5-2146

FOR SALE: Swing set with glide-ride. $10.00. OL 5-3181. 1tc-11

FOR SALE: 2-bedroom house. 2414 6th Ave. 1tp-11

FOR SALE: Kenmore dryer, electric, Deluxe model. Can be seen at 2006 4th Ave. 1tc-11

FOR SALE: House and 5 lots, 2 trailer spaces and corrals. 4 blocks west of railroad. OL 5-4701. tfc-11

FOR SALE: Best buy in town—3-bedroom, all electric kitchen, carpeted, conventional loan available, low down payment. A. L. Crossland Insurance. tfc-10

FOR SALE: 3-bedroom modern home. Large utility room conveniently located in Umbarger. Call OL 5-3779 Canyon. tfc-10

FOR SALE: Home, equity $800. 1955 Mercury. Call OL 5-4622. tfc-10

FOR SALE: 160-acre dairy farm. Well improved. 3-bedroom home. 6-inch irrigation well, all in cultivation. Would sell 50 cows and equipment. Donald Schaeffer, 5 miles northwest of Happy. 4tc-10

BUILDING MATERIALS SPECIAL

EXTRA HEAVY SCREEN DOORS

2-6 X 6-8	6.75
2-8 X 6-8	6.95
3-0 X 6-8	6.95

1/2" - 4X8 Insulation Board per 100 sq. ft. 5.00

Save At TAYLOR & SONS LUMBER CO.

FOR SALE: 1957 Plymouth Savoy. Motor good shape, nearly new tires. Donald Schaeffer, 2521 12th Ave. OL 5-4597. 4tc-10

FOR SALE: Nearly new 3-bedroom brick veneer home. Donald Schaeffer, 2521 12th Ave. Phone OL 5-4597. 4tc-10

FOR SALE: 14 ft. fiberglass boat, Elgin trailer and 12 hp. Elgin motor. Excellent condition. $250. Charles Kennedy, Wayside. 2tc-10

FOR SALE: Small camping trailer. OL 5-4787. tfc-10

FOR SALE: Common Sudan Seed. 90% germination. $7.50. L. S. Johnston, OL 5-3401. 3tc-10

FOR SALE: 16' x 24' building to be moved. OL5-3278. C. J. Stall. tfc9

LOAN Headquarters
HOME LOANS FARM LOANS

320 acres of land within a mile of city limits of Canyon.

Have 35 houses listed for sale. Range from $3,000 to $18,500. From low downpayment to all cash.

A.L. Crossland
OL5-3941 or OL5-2754

FOR SALE: Attractive 2 and 3 bedroom homes. Hill, OL5-4628. tfc39

FOR SALE: Loans on homes in Canyon to buy, build or repair. Agent for First Federal Savings & Loan Association of Amarillo. A. B. Duncan. West side of □, Telephone OL 5-3252. tfc-26

INFORMATION on all Abstract and Title problems and questions at GUARANTY ABSTRACT AND TITLE COMPANY 16tf

FOR SALE: Large house near college and elementary school. 3-bedrooms, living room with wood-burner, dining room, den, kitchen, 1½ baths, fenced yard, 2-car garage. Call OL5-4500. tfc-42

USED FARM EQUIPMENT SALE

1-Gasoline W-9 Tractor
1-LPG W-9 Tractor
1-Case 500 Diesel
1-Massey Harris 55 Gasoline Tractor
1-Massey Harris 44 L.P.G. Tractor
1-15' Krause Plow
1-14' John Deere Wheel Type Disc Harrow
1-16×10 Oliver Grain Drill

MYERS FARM EQUIP. CO.
1617 5 Ave. Phone OL 5-3025

USED CARS

1959 FORD CUSTOM 300
4 door, 8 cylinder, overdrive, radio, heater, white tires, local car with only 19,000 miles. Immaculate. ONLY **$1475.00**

1959 FORD GALAXIE
4 door, 8 cylinder, Fordo-matic, radio, heater, white tires. Local owner. Only 35,000 miles. Extra nice. ONLY **$1450.00**

1960 FORD COUNTRY SEDAN
6 passenger Cruise-o-matic Factory air conditioner, power steering, power brakes. Local one owner. 26,000 miles. ONLY **$ 775.00**

1958 FORD FAIRLANE 500
4 door, 8 cylinder, Fordo-matic, air conditioner, power steering. Local owner. ONLY **$825.00**

1958 MERCURY MONTEREY
4 door auto-matic transmission, radio, heater. One owner. ONLY **$825.00**

1954 CHEVROLET 2DOOR
Standard transmission, radio, heater, white tires, extra clean. ONLY **$ 375.00**

1953 BUICK SUPER
4 door, auto-matic transmission, radio, heater, white tires, a one owner car that is exceptionally nice in all respects. ONLY **$425.00**

BRUCE BLACKABY FORD CO.
OL5-2106

FOR SALE: 4-room stucco house with 100' front in Tulia or trade for property in Canyon. OL5-3696. 2tc9

FOR SALE: Metal building 30 by 20 located at 910 Eighth Ave. If interested call OL5-2261. tfc5

SELL or TRADE: 1960 Rambler Wagon, 1951 Chevrolet, 2 door. OL5-4071 or OL5-3789. tfc5

3 Bedroom house; large dining, living room, den, utility room, large country kitchen, breakfast nook, 2 baths, new carpeting, completely redecorated; 3 car garage, paved circular drive, 300' x 300' lot. 311 4th Avenue, Phone OL5-3621 after 5 or weekends. tfc5

CANYON WELDING SERVICE
PORTABLE
Custom Work
Hard Surfacing
5th St & 3rd AVE. OL5-4771

FOR SALE: Sioux grain bins, carload sale complete with work door. Steel floor, special 1000 bushel, $310, other sizes to 3100 bushels in stock. Askco Steel Company, 6636 Canyon Expressway, Amarillo, FL6-2031. 20tc7

FOR SALE: New three bedroom house. Conventional loan. $650. down. One house with FHA loan. $650. down and no closing costs. A. L. Crossland. OL 5-3941. tfc-51

Hearing-aid batteries. Western Auto Store. tfc-50

FOR SALE: Steel clothes line posts and barrel barbecue pits. Roberts Welding. tfc49

FOR SALE: 3-bedroom Cooper home. Built-in electric oven and stove, other extras. OL5-4577. tfc45

TUNE UP
BRAKE REPAIR
AUTO AIR CONDITIONER REPAIRS
COMPLETE OVERHAUL
MUFFLERS INSTALLED
McATEE & WARWICK
610 23rd OL 5-3171

I'll Meet Any Publisher's Offer On Renewal Of Your Magazine Subscriptions
E. COHEN PENICK, JR.--OL 5-3576

Happy Food Bank
Pho 749-2491
HAPPY, TEXAS

Beautiful Grain Fed Beeves
Prices Include Processing To Your Specifications For Your Freezer

Fisherman's Fancy Blood Bait
$1.00 Per Gallon

1/2 beef custom wrapped to your specifications------50¢ per lb.
Hind Quarter-------60¢ per lb.
Front quarter------ 40¢ per lb.

Slaughter Days
Beeves-Tues. & Thurs.
Hogs & Lambs-Fridays

FOR SALE: New 3 bedroom house, good location. 1046 sq. feet floor space. $8950. Conventional loan available. Call OL5-3941. After 6 pm, OL5-2754. tfc5

FOR SALE: 1955 Buick Century, 4-door, factory air. Real good buy. Call OL5-2137 or OL5-3839 after 6 p.m. tfc4

FOR SALE: Used TV sets, $34.95 to $99.95. All in working condition. Radio Appliance. Dial OL5-2137. tfc4

FOR SALE: 1958 45 by 10 feet Victor house trailer. OL5-3870. tfc3

For Sale or Trade: For irrigated land, Grade A Dairy, 320 acres grassland, beautiful home, large hay barn, grainery, etc. 45 head good milch cows, 27 heifers. Phone Floyd, New Mexico, 478-6434 or write Portales, New Mexico, Rt. 2, Box 298. 4tp-8

For Sale or Trade: Trailer house, 1958 Great Lakes. 10'x47', excellent condition. Call OL 5-4474. tfc-8

WILL TRADE: Equity in three bedroom house in Amarillo for similar house or lot in Canyon. OL 5-3831. tfc-8

OPEN
2-6 P.M.
SAT. & SUN.
2506- 13th AVE.

Come by and see this nice 3 bedroom, Colonial Brick--1 3/4 Bath Carpets, Electric Built-Ins, Dishwasher and disposal. Large Lot Financing Available

FERRELL ABBOTT
BUILDING CONTRACTOR
OL 5- 3373

WANTED

WANTED: A car pool or share car expense to Amarillo in the vicinity of 7th & Polk or Tyler. Call OL 5-4433. 1tc-12

WANTED: To buy Boar weighing 300 or 400 pounds. C. N. Cosby. OL 5-3739 after 8:00 p.m. tfc-12

Bids on house to be moved. 2518 4th Ave. See by appointment. Write Rev. Joel C. Treadwell Box 748 Hereford. 2tc-12

WANTED: Yard work & lawn mowing. Jim Stipe, OL 5-3756. 1tp-10

HELP WANTED: The Canyon News is interested in any activities that concern your family and friends. Call OL 5-2141. tfc-11

FOR Beauty Work, Phone Mrs. Chambers, OL 5-4594. 2tp-11

WANTED: Your news. Call The Canyon News. OL-5-2141. tfc-11

WANTED: Children to keep in my home weekdays. OL 5-4375. 3tc-10

IRONING, $1.50 per dozen. 1903 7th Ave. OL 5-4230. 3tc-10

Babysitting in my home. Experienced and have references. OL 5-4459. tfc-10

WANTED: Lawns to mow. Call OL5-2236. tfc9

Beauty Counselor for the finest in skin care. (Try before you buy). Vera Mae Brown. OL 5-2636. tfc-51

WANTED AT ONCE: Paper route boy. Good route open. Phone OL5-2220. 16tf

MISCELLANEOUS

It costs nothing to use a Blue Lustre hand operated carpet shompooer with purchase of Blue Lustre. For large areas, rent our electric shampoo machine. Thompson's. 1tc-12

Terrace builder or maintenance work. Phone OL 5-2242 or see Jack Barnard. 2tp-12

SPECIAL WASHING MACHINE SERVICE — Call Cunningham Maytag Co., OL5-3344. tfc5

FOR HOME DELIVERY and mail subscription to the Amarillo Daily News, Amarillo Sunday News-Globe and the Amarillo Globe-Times, call Sam Jolly OL5-2220. 16tf

BEAUTY COUNSELOR (Try before you buy). Mrs. Shirley Stevens. OL5-3740. 16tf

LOST

LOST WT College ring. 1962. Near Conner Park. Reward for return. Contact Jarrell Rice, 605 21st St. 2tp-11

HELPED CAROLS

Martin Luther, the Reformation leader, felt that group singing in churches was important and did much to help spread the custom of carol singing. He composed a carol, "From Heaven Above I Come to You," and "Away in a Manger" is sometimes attributed to him.

OL5-4001
400 15th St.
Home
OL 5—2637
CHRISTOPHER & VAUGHAN

3 bedroom, brick, small basement, corner lot. 1910 7th Ave.

3 bedroom brick, grarage, fenced, conventional loan available. Southeast part of city. Bargain. Call now!

3 bedroom stucco, 1413 3rd Ave., zoned retail. Good living quarters or rental. Only $6500.00. Loan can be arranged. Will rent with option.

4 bedroom wood burner, fenced, 2 car garage, 2 baths, Pioneer Estates. Large loan available.

2 bedroom with full basement. Completely remodeled interior. Terms to suit, private loan.

CHRISTOPHER & VAUGHAN
OL 5—4488
Home
400 15th St.
OL5-4001

Novel Ornaments

It is customary among the Czechs and Slovaks, say the editors of The Encyclopedia Americana, to break a branch off a cherry tree at the beginning of Advent, place it in a pot of water in the kitchen and keep it in the warm air. The twig is then supposed to burst into blossom at Christmas time and make a festive decoration.

The Christmas festival in China is Sheng Dan Jieh, the Holy Birth Festival. Paper decorations and evergreens adorn churches and homes. The Christmas tree is decorated with paper flowers, colored paper chains and cotton snowflakes.

SPECIALS

Boat Chairs	6.95
Golf Bags	13.95
Coleman Thermos	4.95
Scout Duffle Bags	1.75
Foam Cotton Mattress	6.95
Scout Ax & Cover	1.45
5 Horse Martin Outboard Motor	40.00

CANYON SPORTS & MARINE

DAN'S 5th AVE.
SUMMER STOCK REDUCTION SALE

Girl's Dresses 25% Off

Jewelry ½ Price

DOTTY DAN SLACKS
REG. $3.98 NOW 2.95
STRAW BAGS 1/3 OFF
1520 5 Ave. OL 5-3355

June Rainfall May Be Record Breaker

M.B. Measamer, of the WTSC geography department reports that Monday nights showers brought the total rainfall for the month of June to 8.69 inches. Monday's rainfall was .31 inch.

Measamer's rain guage measured 38 inch of moisture Saturday and .10 on Sunday. No hail was reported.

County agent John Brazzil had the following to say about crop conditions.

Weeds are becoming a threat to crops as the wet weather continues. Young grain sorghum cannot be cultivated due to wet fields and farmers are beginning to turn to herbicides to control them. The weeds, mostly annuals such as pigweed, lambsquarter, kochia, and goathead become difficult to control by cultivation as they secure a firm root system.

The really big probelm with farmers now is the fear of late planted grain sorghum and an early frost date. July 4-10 has been considered to be about the last week for putting in grain sorghum. At this time a large percent of the dry land and some irrigated grain sorghum is yet to be planted. Fields are wet and almost daily rains add to the delay.

Ranges and pastures are in top condition. Cattle are reaching their peak bloom and grass is abundant. In July a large acreage of roughage feed such as cane, hegari, sudan, etc will be seeded for winter roughage. The cattle situation has made an excellent recovery from a dry early part of the year.

The Amarillo weather bureau records for the past 69 years show that only 6 of these 69 years has produced a June with a rainfall greater than 6 inches. Many areas have received over 10 inches. The farmers and ranchers are not complaining but would like to do a little field work to catch up.

After a 4 week period the wheat harvest is nearing the end. All areas received hail damage. Once promising irrigated wheat fields often yield less than 10 bushels of grain saved.

Notice to All Persons Having Claims Against the Estate of Joseph Harry Brown, Jr.:

Notice is hereby given that original letters testamentary upon the estate of Joseph Harry Brown, Jr., were issued to us, the undersigned, on the 18th day of June, 1962, in the proceeding indicated below our signatures hereto, which is still pending, and that we now hold such letters. All persons having claims against said estate, which is being administered, in the county below named, are hereby required to present the same to us respectively, at the address below given, before suit upon same are barred by the general statutes of limitation, before such estate is closed, and within the time prescribed by law. Our residence and post office address will be: 1209 Bowie Street, Amarillo, Potter County, Texas. Dated this 19th day of June, 1962.

Joseph Harry Brown, Sr.
Charles Dean Brown
Independent Executors of the Estate of Joseph Harry Brown, Jr., No. 1373 in the County Court, Randall County, Texas.
1tc12

NO. 1374
IN RE ESTATE OF FERMAN JACK LINDSEY, DECEASED
IN THE COUNTY COURT OF RANDALL COUNTY, TEXAS
NOTICE TO CREDITORS OF ESTATE

Notice is hereby given that original letters testamentary upon the estate of Ferman Jack Lindsey, deceased, were granted to me, the undersigned on the 25th day of June, 1962, by the County Court of Randall County, Texas. All persons having claims against said estate are hereby required to present the same to me within the time prescribed by law. My residence and post office address is 3736 Viola Drive, North Highlands, California, or notice of claims may be mailed to my attorneys, Brown & Shuman, 904 Great Plains Life Building, Lubbock, Texas.

Horace Baker McGuffee
Independent Executor of the Estate of Ferman Jack Lindsey, deceased.
1tc12

ORDINANCE NO. 259
AN ORDINANCE OF THE CITY OF CANYON, TEXAS AMENDING ORDINANCE NO. 249; INCLUDING CATS AND OTHER ANIMALS WITHIN CERTAIN PROHIBITIONS OF ORDINANCE 249 AS SET OUT IN SECTIONS 4, 5, 7, 19, 20, 21, 22, 23, 25, 28, 31 and 32 OF SAID ORDINANCE: INCLUDING "CAT OR OTHER ANIMALS" IN SECTION 6, DEFINITIONS, IN SECTION 23 CONCERNING RECORDS OF IMPOUNDED ANIMALS, IN SECTION 27 CONCERNING REDEMPTION OF IMPOUNDED ANIMALS FROM THE ANIMAL WARDEN, AND SECTION 29 CONCERNING REDEMPTION OF ANIMALS SOLD BY THE ANIMAL WARDEN OR HIS DEPUTIES FROM THE PURCHASER THEREOF; AND FIXING AN EFFECTIVE DATE.

This ordinance shall become effective ten (10) days from date of passage.

The above and foregoing Ordinance was duly introduced in writing by Commissioner Paul Lindsey, and was duly seconded by Commissioner Clarence Thompson, and after having been put to a vote, was unanimously adopted on such 25th day of June, 1962.

D.E. Lowes
Mayor
ATTEST: Dana McDowell
City Clerk
2tc12

TOO LATE TO CLASSIFY

WANTED: Baby Sitter--Lady--Mornings In My Home--Permanent Work--Call OL 5-4372. 1tp12

FAT AND SASSY; Male Greyhound! (Well, Part Greyhound Puppies to give away. Also one good collie pup for $5.00 Mrs. Sherwood Blasdel OL-5-2196 tfc

IRONING WANTED: $1.25 Dozen, free pick-up and delivery, 306 5th Ave Call OL 5-4761 tfc 12

FOR SALE: 11 Black Cows with assorted ages of calves, Fletcher Sims-- 1/2 mile north of Canyon, OL 5-4515 tfc 12

NO. 1375
IN RE ESTATE OF WILMA A. LINDSEY, DECEASED
IN THE COUNTY COURT OF RANDALL COUNTY, TEXAS
NOTICE TO CREDITORS OF ESTATE

Notice is hereby given that original letters testamentary upon the estate of Wilma A. Lindsey, deceased, were granted to me, the undersigned, on the 25th day of June, 1962, by the County Court of Randall County, Texas. All persons having claims against said estate are hereby required to present the same to me within the time prescribed by law. My residence and post office address is 3736 Viola Drive, North Highlands, California, or notice of claims may be mailed to my attorneys, Brown & Shuman, 904 Great Plains Life Building, Lubbock, Texas.

Horace Baker McGuffee
Independent Executor of the Estate of Wilma A. Lindsey, deceased.
1tc12

NOTICE TO ALL PERSONS HAVING CLAIMS AGAINST ESTATE OF ORA L. FOX, DECEASED

Notice is hereby given that original letters of administration upon the Estate of ORA L. FOX, Deceased, were issued to me, the undersigned on the 19th day of June, 1962, in the proceeding indicated below my signature hereto, which is still pending, and that I now hold such letters. All persons having claims against said estate, which is being administered, in the county below named, are hereby required to present the same to me respectively, at the address below given, before suit upon same are barred by the general statutes of limitation, before such estate is closed, and within the time prescribed by law. My post office address is 617 Fillmore Street, Amarillo, Texas. Dated this 22nd day of June, 1962.

E. Leo Miller, Administrator With The Will Annexed of the Estate of Ora L. Fox, Deceased, No. 1366, In the County Court, Randall County, Texas.
1tc12

ADVERTISEMENT FOR BIDS:

The Board of Education of the Canyon Independent School District will receive sealed bids for the following described property until 5:00 p.m. on July 10, 1962:

MAKE	MODEL	TYPE	SERIAL NO.	LICENSE NO.
Chevr(	1947	1 1/2 Ton Truck (4 x 4 cargo)	BV498280	XF 5737
GMC	1953	36 passenger bus (Wayne body)	228475286	XE2740
Ford	1946	42 passenger bus (Wayne body)	699T104913	XA 9022

The property may be inspected at the school bus garage behind the Junior High School, and those who plan to submit bids should ask Mr. E.E. Perkins, Director of School Bus Maintenance, to show them the property.

The Board of Education will reserve the right to accept or reject any bid. Bids should be mailed to Mr. Joe A. Gibson, Superintendent, Canyon ISD; Drawer 899, Canyon Texas, and postmarked not later than July 10, 1962, at 5:00 p.m. All bids should be submitted in sealed envelopes and should have clearly marked on the outside of the envelope "Bids for School Buses."

Joe A. Gibson, Supt.
Canyon ISD
2tc11

Out of Orbit

Get Hybrid Vigor In Sorghum With DEKALB HYBRID SEED

Rid Your Stock Of Pesky Insects With Purina Insecticides

Hensheid Feed & Farm Service

NORTHWEST ARKANSAS PROPERTY
I have ranches, small stock farms, retirement homes, and all kinds of real estate for sale or trade.
G.J. BONDS REAL ESTATE
118 West Central
Bentonville, Arkansas
Telephone: CR3-2602 or CR3-2627

FOR SALE
New Brick veneer 3-bedroom house. Large clothes closets, hardwood floors, 1-3/4 ceramic tile baths, mahagony cabinets and wainscoting in kitchen, formica cabinet and vanity tops, General Electric cook top, hood and oven. Big 100,000 BTU General Electric Central heating unit, 40 gallon ten-year, glass-lined hot water tank.
New, Nice and Priced Right
T. H. FOSTER
BUILDER
OL 5-4712

Phillips 66
Agricultural
Amonia
Butane
Gasoline
Diesel
Oil And Lubricants
Oil Filters
Irrigation Supplies
66 PHILGAS
UMBARGER FARM SUPPLY
PHONE GY 9-2144

Hospital Notes

Jerry Pat Pond, Canyon, surgery.

Gaylon Dan Gillem, Amarillo, medical.

Colette Bonita Smith, Canyon, surgery.

Mr. Maxie Lloyd Buck, Amarillo, surgery.

Mrs. J.E. Markham, Happy, medical.

Miss Sharon Dee Nichols, Happy, surgery.

Mr. Kenneth Dwayne Adams, Wingate, Texas, surgery.

Mrs. L.T. Campbell, Canyon, medical.

Vickie Alwina Tucek, Canyon, surgery.

Mr. Donald Linwood Geist, Greeley, Colo., surgery.

Mrs. Ray Edward Grimes, Amarillo, medical.

Mrs. Ben Koch, Umbarger, surgery.

Mrs. L.F. Sheffy, Canyon, medical.

Mrs. Wayne Warren, Canyon, surgery.

Mrs. A.L. Fassauer, Canyon, surgery.

Mrs. Charlie C. Howard, Canyon, medical.

Mrs. A.L. Crossland, Canyon, medical.

Mr. Melvin Phillips, Stratford, surgry.

COLLEGE STUDENTS

Darrill Ralph Woodfield, medical.

Patricia Alice Thomson, mecical.

BIRTHS

Mr. and Mrs. Rea M. Cox of Dawn are the parents of a baby girl born June 20.

THE STATE OF TEXAS
TO ANY SHERIFF OR ANY CONSTABLE WITHIN THE STATE OF TEXAS--GREETING:

You are hereby commanded to cause to be published once each week for four consecutive weeks, the first publication to be at least twenty - eight days before the return day thereof, in a newspaper printed in Randall County, Texas, the accompanying citation, of which the hereinbelow following is a true copy.

CITATION BY PUBLICATION
THE STATE OF TEXAS

TO: Blanche E. Chaffe, and if married the husband of Blanche E. Chaffee whose name is unknown, and if she is deceased, the unknown heirs and legal representatives of Blanche E. Chaffee, and if she were married and her husband is deceased, the unknown heirs and legal representatives of the husband of Blanche E. Chaffee, Defendants, Greeting:

YOU ARE COMMANDED to appear before the Honorable District Court of Randall County, Texas, at the Courthouse thereof, in Canyon, Texas, by filing a written answer at or before 10:00 a.m. of the Monday next after the expiration of 42 days from the date of issuance of this citation, same being the 16 day of July, A. D. 1962 to Plaintiff's Petition filed in said court, on the 29 day of May, A. D. 1962, in this cause, numbered 5647 on the docket of said court and styled John C. Spilman, Plaintiff vs. Blanche E. Chaffee, et al, Defendants, in which cause John C. Spilman is Plaintiff and Defendants are those persons first named in this writ and to whom it is directed.

A brief statement of the nature of this suit is as follows:

A suit in statutory trespass to try title to all that certain tract or parcel of land situated in Randall County, Texas, and described as follows:

All of the East-half (E/2) of Section One hundred Ninety Eight (198), Certificate No. 241, Block M-6, Stone, Kyle and Kyle Survey, Randall County, Texas, and containing 351.19 acres, more or less.

Plaintiff claims title in free simple to said property and claims title by virtue of the three, five and ten year statutes of limitation and the statute of limitations of twenty-five years provided by Article 5519 of the Revised Civil Statutes of Texas, as is more fully shown by Plaintiff'sPetition on file in this suit.

If this citation is not served within ninety days after the date of its issuance, it shall be returned unserved.

The officer executing this writ shall promptly serve the same according to the requirements of law, and the mandates hereof, and make due return as the law directs.

Issued and given under my hand and seal of said court at Canyon, Texas, this 29 day of May, A. D. 1962.

MAVIS HILL, Clerk, District Court, Randall County, Texas.
By: Sherry McDowell, Deputy.
(Seal) 4tc9

NO. 1377
IN THE MATTER OF THE GUARDIANSHIP OF CANDICE JILL LINDSEY, A MINOR
IN THE COUNTY COURT OF RANDALL COUNTY, TEXAS

NOTICE to Creditors of the Estate of Candice Jill Lindsey, a minor:

NOTICE is hereby given that the original Letters of Guardianship of the Estate of Candice Jill Lindsey, a minor, were issued to me, a resident of Sacramento County, California, on the 25th day of June, 1962, by the County Judge, sitting in probate, of Randall County, Texas.

All persons having claims against the Estate of the said Candice Jill Lindsey, a minor, are hereby required to present the same to me within the time prescribed by law. My post office address is 3736 Viola Drive, North Highlands, California, or notice of claims may be mailed to my attorneys, Brown & Shuman, 904 Great Plains Life Building, Lubbock, Texas.

Horace Baker McGuffee, Guardian of the Estate of Candice Jill Lindsey, a minor.
1tc12

Larry Minks and Stanley Stuts hold the calf as Norman Minks, all of Hereford, explains the good points in prize winning livestock. The demonstration was given to help members of the Panhandle Junior Hereford Breeders Association understand how a blue ribbon animal is selected. The Minks were part of the program Saturday at the association's first annual Field Day at the Walter Graham Ranch near Happy.

Amarillo Man Charged Here

Larlus Amiul Barber, Amarillo, has been charged with incest.

He is charged in connection with an alleged offense against his teenage daughter. The incident with which he is charged is alleged to have taken place in Randall County.

Barber was arrested by Amarillo police. He is being held in Randall County jail in lieu of $5,000 bond set by Justice of the Peace W.A. "Bill" Wilson.

Had a party? Or giving one? Tell The Canyon News about it. Telephone OL 5-2141, or stop by the News office on the west side of the square.

Classified ads in The Canyon News get fast results.

Bill Taylor stands here in the shambles of what had been his White Auto Store. It was gutted by fire about noon Tuesday.

Joe Whittington Wins Scholarship

JOE C. WHITTINGTON

Joseph C. Whittington Jr., of Canyon has been notified by the committee for loans and scholarships of the University of Texas, that he is the 1962 winner of the W.S. Davidson scholarship and also that he is eligible for a maximum National Defense Student Loan.

Joe is the son of Mrs. Joseph C. Whittington and the late Mr. Whittington of Canyon.

The letter specified that the selection was made on a basis of judgement of students with "a superior academic background and students whose academic backgrounds indicate a superior capacity or preparation in science, mathematics, engineering etc." It also stated that due to limited funds, consideration was made to only one in six of the applicants.

Joe is a member of the 1962 graduating class of Canyon High School, was Senior Class favorite, member of the cast of the Senior play, President of Post 66 Explorers, Moderator of the Presbyterian Youth Fellowship for the past two years, and a member of the Interscholastic Debating team. Last summer, he received the National Science Foundation Award for secondary high-ability students, and took six weeks scientific training in biology at the University.

Hunter Tot Has Narrow Escape

A three-year-old Canyon tot is in good condition this week after nearly being run over by an automobile.

Trina Hunter, daughter of Mr. and Mrs. Tommy Hunter, southeast of Canyon, received a fracture of the right pelvis as a result of the near-tragedy last week. Her mother says she will be confined to her bed about a month, but is "doing real well."

Trina was at an ice cream supper at the VFW Hall with her parents, June 19, when she crawled beneath the car belonging to D.S. Owens, 2519 9th Ave. Owens had left the motor running while he carried his ice cream into the hall, and returned to move the car away from the front door.

He did not see the child. Mrs. Hunter conjectured the rear wheel of Owens' vehicle "scraped" the child on her left side, perhaps causing her to twist in such a way as to cause the pelvis fracture.

Canyon Sailor Presented Girl On Father's Day

Edward L. Bednorz, aviation electrician's mate first class, USN, is expected home on leave about July 20.

Bednorz, son of Mrs. Sophe C. Snoga, 105 W. 6th, Canyon, has been serving with Heavy Attack Squadron Two aboard the attack aircraft carrier USS Coral Sea. He has been overseas since Novemeber.

Bednorz, father of two sons, will meet baby daughter, Sheryl Ann, who was born on Father's Day in Amarillo. His wife, Georgene, lives there with her mother, Mrs. R.A. Summers.

During a recent visit to Hong Kong, the crew of the USS Coral Sea donated blood to the British Red Cross to be used by needy refugees. Previously, while in Kobe, Japan, the crew also gave blood to help victims of a recent train disaster near Tokyo.

Bednorz expects to be assigned to Washington, DC, following his leave next month.

SpeechWorkshop Scheduled At WT

Twelve students from Canyon High School will participate in the Speech Workshop to be held at the WTSC Fine Arts Building from July 1 to July 13. Registration begins this Sunday at 4 p.m.

Students representing fourteen area towns have enrolled for the workshop. Canyon students include Robert Barnard, Lilian Cowart, Lou Ann Cowart, Clayborn Crain, Nancy Davis, Bob Haggard, Wam Moore, Reggie Reeves, Doris Smith, Lynn Stevens, Mary Ann Wheelock and Rose Ellen Parker.

The Speech Workshop is to be conducted by members of the WTSC speech department, according to Dr. Crannell Tolliver, department head. Dr. Tolliver will coach students in debating.

Dr. Wendell Cain will instruct the students in prose and poetry reading; Jack Walker will instruct in extemporaneous speaking and William Moore, in dramatic acting.

Students will spend their mornings in small groups for individual events. Afternoons and evenings will be devoted to debate and drama laboratory work.

They will also participate in stage productions with college students July 6 and 13. Their first play will be "The Man Who Came to Dinner."

Outdoor living around the BLOCK

Looking for an exciting way to add beauty and summer fun to your own back yard? Do it with the attractiveness and versatility of concrete masonry. See the new ways of building a patio, fence, garden walk, pool, planter and a host of other back yard accents for fun and play. Let us give you free advice on building your back yard bonus . . . in a way that will enhance the beauty and value of your home.
CALL, WRITE, OR COME IN AND ASK FOR FREE BOOK 'OUTDOOR LIVING AROUND THE BLOCK'

CRO-LITE Block, that is!
SINCE 1926
Crowe-Gulde CEMENT COMPANY
99 N. Tyler P.O. Box 9026 · DR 3/4206 · Amarillo, Texas
ALSO IN CANYON AND HEREFORD

FRIGIDAIRE 40 MILLIONTH CELEBRATION!

APPRECIATION! SALE! AT ANDERSON APPLIANCE

Our way of thanking you for helping us sell our share of those 40 million Frigidaire products!

PARTNERS IN QUALITY FOR 10 YEARS!

We're celebrating a very special event! Frigidaire has just built its 40 millionth product. What stronger proof could anyone want that Frigidaire gives people the quality and dependability they want—in unsurpassed value for their money.

You made it possible!

Naturally, we're proud of our role in helping Frigidaire reach this high goal. And we're mighty grateful to *you* for making it all possible!

Values!

For 10 years, our store policy has been the same: to bring you—our customers—the finest appliance values in town. And for your complete satisfaction—we back up every sale with the Frigidaire factory warranty *and* our own guarantee.

Spectacular Savings!

Now—to thank you for helping us sell our share of those 40 million Frigidaire products, we're staging a sale of sales. Prices have been slashed as never before on every new Frigidaire Appliance in the store. But you must hurry for the best selection. We had to set a three-day limit. (You'll know why when you see the prices!) So come in and SAVE!

H. Anderson

House Wife Of The Month

Mrs. C.F. Hollabaugh of 2115 3rd Ave. has broadened her hobby of cake baking since she bought her Frigidaire range in February.

Mrs. Hollabaugh, with the aid of her new range, bakes cakes for weddings, birthdays or any special occasion. She keeps the cakes fresh in her Frigidaire refrigerator until she has completed the icing and decorations.

She makes her own special designs, using rose nails for making the large roses and small rose buds.

Mrs. Hollabaugh started her hobby about a year ago "for fun." Since then she has baked and decorated cakes as large as four tiers with the bottom layer 14 inches round.

She is now working on a cake for her son's wedding which is July 14. Carl will marry Darlene Hankins of Borger and Mrs. Hollabaugh is making the cake large enough to feed 250 persons.

"I love them. They are so handy, especially my oven," was Mrs. Hollabaugh's answer to how she liked her appliances.

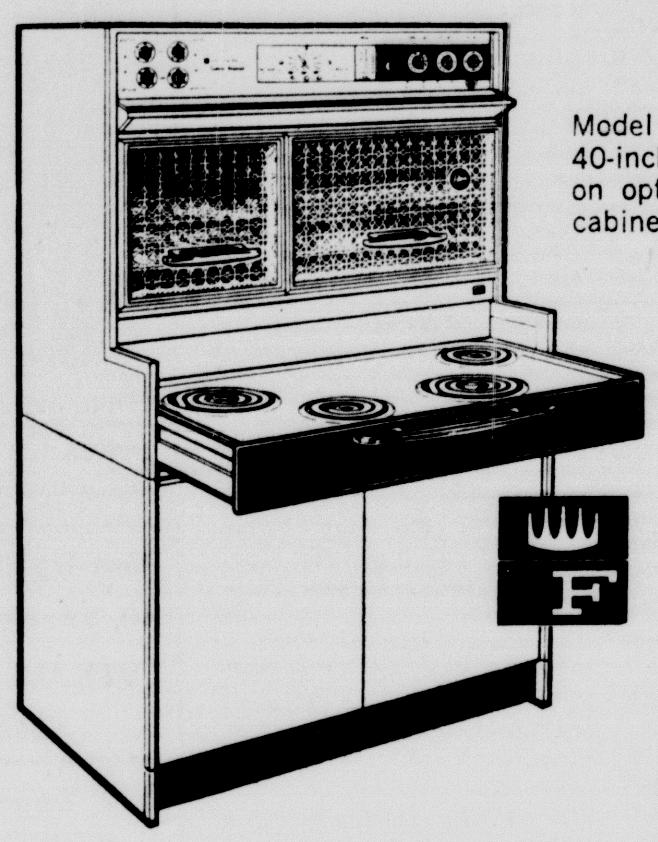

Model RCIB-645-2 40-inch, electric; on optional base cabinet

What a beauty! What a buy! Flair by Frigidaire

Loveliest range of the year. Looks built in, but simply slides into place! Handsome eye-level ovens with exclusive glide-up glass doors, Roll-To-You cooking top. 4 Flairs in all—30" and 40" models. See Frigidaire Pull 'N Clean Oven Ranges, too!

YOU COULD SHOP ALL OVER TOWN AND NEVER TOP THIS BEST BUY

NEVER NEEDS DEFROSTING!

1962 Frigidaire Frost-Proof Refrigerator

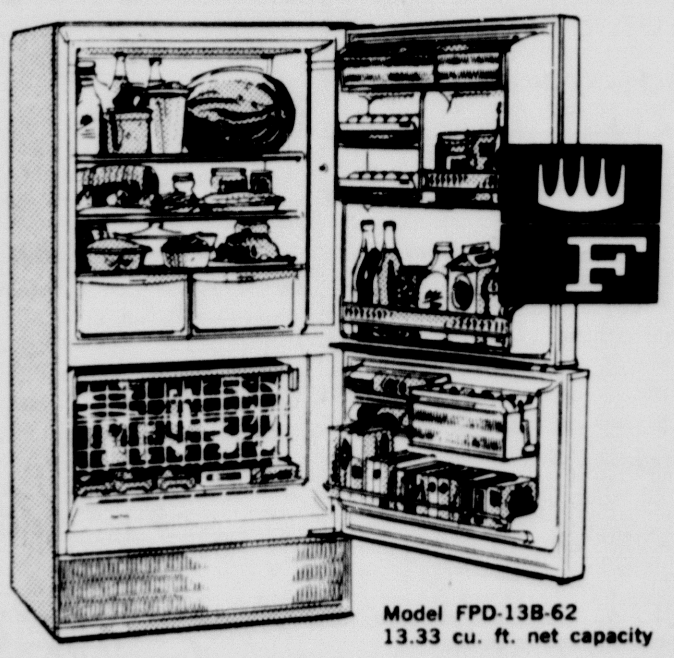

Model FPD-13B-62
13.33 cu. ft. net capacity

- **Exclusive Frigidaire** Frost-Proof system stops freezer frost before it forms.
- **Huge bottom Freezer** stores 152 pounds in zero zone cold. Roll-To-You basket, too!
- **Spacious refrigerator storage door** stores 2 dozen eggs in twin Egg Servers, even ½ gallon milk bottles. Butter conditioner!
- **Twin Porcelain** Enamel Hydrators.

Famed Frigidaire Dependability!

ONLY **$479.95** With Operating Trade

easy terms

FRIGIDAIRE PRODUCT OF GENERAL MOTORS

2 Door Beauty! Frigidaire Budget Buy!

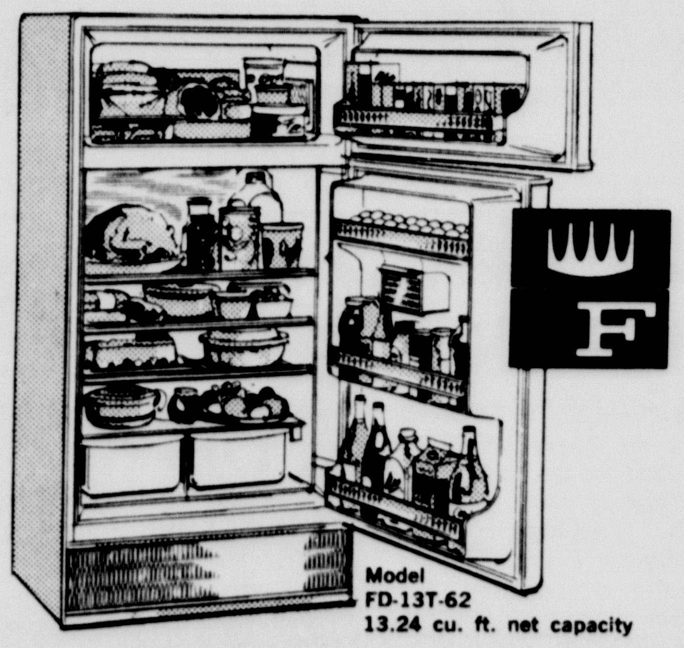

Model FD-13T-62
13.24 cu. ft. net capacity

- **No defrosting ever** in Refrigerator Section!
- **Spacious** 100-lb. zero zone Freezer—separate insulated door.
- **Twin fruit and vegetable** Hydrators.
- **Store more** in storage door. Eggs, butter—even tall bottles, ½ gallon milk bottles!

Famed Frigidaire Dependability!

ONLY **$299.95**

easy terms

FRIGIDAIRE PRODUCT OF GENERAL MOTORS

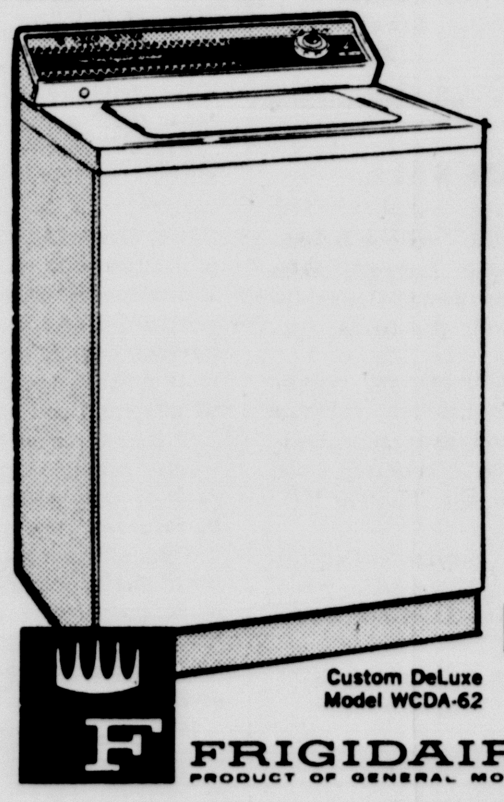

Custom DeLuxe Model WCDA-62

FRIGIDAIRE PRODUCT OF GENERAL MOTORS

Frigidaire 2-Speed, 2-Cycle Washer at a Budget Price!

- **2 speeds,** 2 cycles! Tailors washing to the fabric! Choice of wash water temperatures!
- **Patented** 3-Ring "Pump" Agitator bathes deep dirt out without beating . . . for a sparkling clean wash!
- **Automatic** dispensing of laundry aids!
- **Two fresh water** Lint-Away rinses float lint away automatically!

Ask about Frigidaire 15-year Lifetime Test!

$199.95

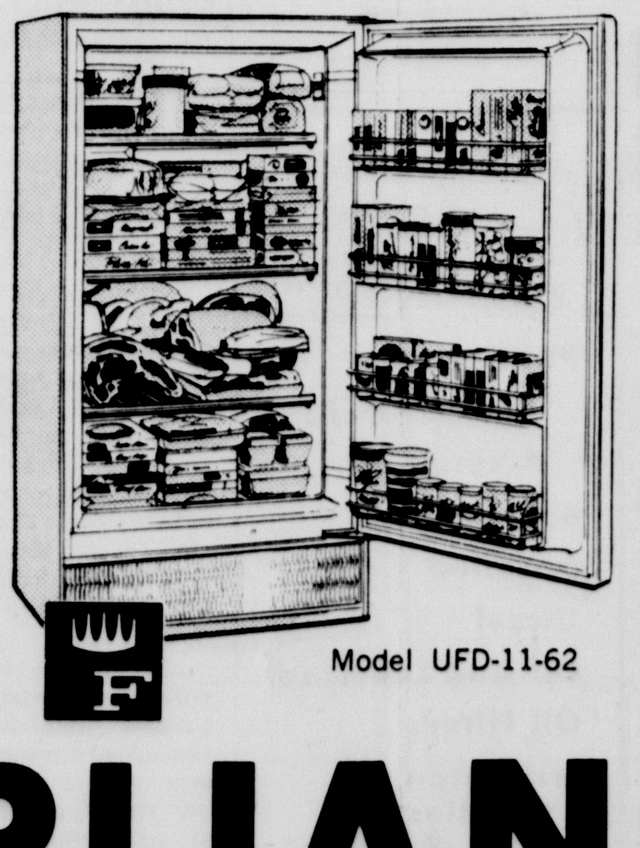

Model UFD-11-62

FRIGIDAIRE FREEZER

POPULAR SIZE... BUDGET PRICE!

- Big 389-pound capacity!
- Hot weather safe! 110° test proves foods stay zero zone cold!
- 3 full-width, refrigerated shelves!
- 4 extra-deep door shelves. Each holds up to 14 frozen food packages!

WEEKEND SPECIAL!

$199.95

ANDERSON APPLIANCE

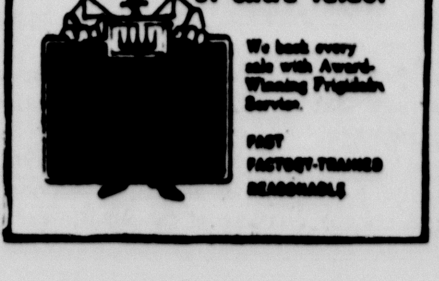

1515- 4th AVE. **Phone OL 5 - 2146** **Canyon, Texas**

Carl Jaynes, an amatuer, carefully arranges a sample of his art work. Many of his carvings, sculptures and paintings will be exhibited in the lobby of the WTSC Fine Arts Buiding beginning Friday night. The devilish-looking redwood carving on top of the table was Jaynes' initial attempt at sculpturing.

Pampa Sculptor To Exhibit At West Texas State Friday

BY BOBBY DODSON

Carl Jaynes has enough hobbies, some 25, to be an interesting conversationalist in almost any group.

This week the Pampa ceramic tile dealer will be showing one of them in Canyon--sculpturing.

Most of the materials that Jaynes uses in his sculpture work are native materials such as cottonwood, driftwood and alabaster found in Palo Duro Canyon and other areas of the Panhandle.

There will be a display of Jaynes' sculptures and several of his paintings in the lobby of the Fine Arts Building at West Texas State College beginning Friday evening. The opening of the art exhibit has been scheduled to coincide with the opening of the WTSC speech department's production of "Alice in Wonderland."

According to Emilio Caballero, head of the art department, similar art exhibits will be held throughout the summer in conjunction with speech department presentations.

This will be Jaynes' first art exhibit. He has, however, displayed some of his work at hobby shows in Borger. In 1960 he won the first prize in the creative division for his art work. He won second prize in that division last year.

Jaynes said he took up sculpturing about six years ago as a joke. He decided he would try to carve a full-length human figure one foot high and eight inches wide. He carved from redwood, using an ancient devilish-looking polynesian god as a model.

Jaynes has completed sixty pieces of this type of art since he began. He has given many of his works to friends and relatives and he has also sold several. Prices range from $10 to $35. Many of the items that are to be exhibited have already been sold.

The hardest part of sculpturing, according to Jaynes, is finding an idea or a subject. The rest, he says, is easy. Jaynes has had no professional training.

He met Emilio Caballero, head of the WTSC art department, through friends in Pampa who were taking art courses from him. It was through Caballero's efforts that Jaynes' art work was brought to the campus for this exhibit.

Had a party? Or giving one? Tell The Canyon News about it. Telephone OL 5-2141, or stop by the News office on the west side of the square.

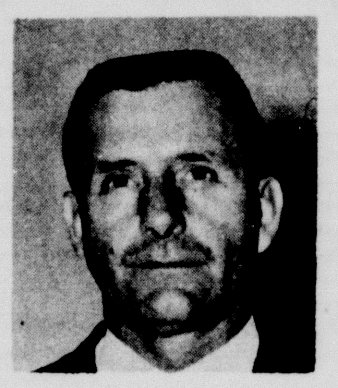

JOHN STRITZEL
THEMAN
FROM
THE
EQUITABLE
Phone OL5-2287
Equitable Life Assurance Society of America

Honor Roll List Named

Principal J.E. Miller announced the Canyon High School honor list this week for the spring semester.

Seniors on the A honor roll are:

Linda Burt, Gail Cox, Virginia Crounse, Clark deSchweinitz, Linda Gazzaway, Patricia Haley, Lois Harlan, Marion Henson, Kathy Hinger.

Sue Huyck, Harolena Powell, Henry Meyer, Nancy Purcell, Jeanne Wheeler, Joe Whittington.

Listed on the senior B honor roll are:

Eugene Blasdel, Barbara Erwin, Richard Green, Charles Gustin, Anne Guthrie, Ronnie Harris, Leon Henderson, Albert Keller, Cheryl McClure, Lonnie Martin.

Mary Beth Maxwell, Darrell Rea, Judi Roberts, Patsy Robinson, Junior Ruggles, Mary Scruggs, Sandra Taylor, Ineke Tempelman, Lynda Troth.

Ann Warwick, Vicki Weaver, Judy Wheeler, Bonnie Jo Whittington, Lee Ruth Wiggins.

Juniors making all A's were:

Mary Ann Gironimi, Ocine Chism Lee, Bill Phillips, Davis Price, Maggie Stephens, Kenneth Worsham.

Juniors on the B honor roll include:

Pat Barnett, Judy Bourland, Ronnie Brock, Gloria Buchanan, Judy Cambern, Ronald Davis, Robert Dorris, Gayle Edes, Charles Evers, Mickey Fitts, Janet Gerald.

Bobby Haggard, Iris Hales, Larry Holman, Shirley Irlbeck, Joe Kemper, Frances Kiker, Ralph Kuehn, Gary Lee, Harry Lisle.

Mary Nitengale, Elmer Oberst, Sidney Oldham, Preston Prichard, Maureen Rooney, Myrtle Sherer, Mary Stocker, Tim White.

Sophomore A honor roll members are:

Carol Brown, Kenneth Brown, Steve Burgess, Janie Burk, Becky Dacus, Ann Fisher, Barbara Hall, Anne Harstine, Linda Huyck, Rosemary Innes, Jan Jennings.

Nancy Maxwell, Wam Moore, Dorris Smith, Norman Smyrl, Ronnie Sweet, Billy Walker, Linda Wieck, Carol Wolfe.

On the sophomore B honor roll are:

Linda Adair, Louise Barlow, Mike Blasdel, Nancy Davis, Nancy Downing, Karen Erwin, Sherri Feagin, Gary Fletcher, Judy Frank, Leonard Henderson, Scott Holcomb, Mary Lou Johnson, Bill Long.

Joan Malone, Janis Miller, Joyce Ann Nitengale, Judy Rhodes, Melba Steen, Judy Stevenson, Larry Taylor, Mary Ann Wheelock.

Freshmen honor students are:

Kathy Allen, Rob Barnard, C.T. Caballero, Kenny Crossland, Alex deSchweinitz, Lorna Dunnagan, Susan Gillham, Nancy Hicks, Kay Kuykendall, Patricia LeGrand, Linda Lowes.

Regena Maxwell, Curtis Mobley, Sally Nester, Gayle Rea, Sharon Read, Jody Sheets, Jacqueline Stone, Dorinda Stroup, Linda Taylor.

Listed on the freshmen B honor roll are:

Linda Bagwell, Kaydean Barnard, John Brandon, John Brantley, Cyndy Brown, Faye Ann Brown, James Cabe, Jim Callarman, Dave Cornett, Lilian Cowart, Terri Doyle, Bill Duncan, Janiece Eudy.

Janie Fisher, Roy Franklin, Rita Freeman, Larry Friemel, Cynthia Gerald, Harlon Gustin, Janis Hardaway, John Haynes, Tommy Higgins.

Wilson Howard, Lynda Hughes, Jerry Huntington, Beth Jarrett, Lee Ann Kelley, Joe Kerbel, Gail McKinney, Michael Matthis.

Rickey Miller, Tim Myers, Red Parker, Laura Plank, Ivan Pond, Shirley Robinson, Sharon Ruthart, Deadra Shapley, Lynn Stevens.

Billy Max Stocker, Cynthia Taylor, Patsy Thomas, Jo Troth, Lucy Tucek, Randy Warren, Larry Wesley.

Had a party? Or giving one? Tell The Canyon News about it. Telephone OL 5-2141, or stop by the News office on the west side of the square.

COW POKES By Ace Reid

"Jist make that note fer EVER, but I'll shore try to git it paid off 'fore that!"

"Um um good" says Harold Thompson as he tackles the giant size cotton candy stick. Harold, son of Mr. and Mrs. Clarence E. Thompson, is one of many Canyon folks who are taking advantage of the excitement at the Lions Club Carnival being held in front of the Elementary School through Saturday.

"I HATE MARCHING!"

Mrs. Dowd Has Guests

Visiting in the J.C. Dowd home last week was Mrs. Dowd's daughter and son-in-law the Rev. and Mrs. R.C. Helmich and their three children from Yukon, Oklahoma. The Helmich family was returning from a three weeks vacation in California where they visited in Los Angeles and San Fransico.

They spent Wednesday and Thursday nights in the Dowd home.

Dr. Burwell Southern
Optometrist
802 Barfield Bldg., Amarillo
Phone DR 3-6772
OFFICES IN CANYON
Wednesday 9:00-12:00
Saturday 9:00-1:00
Ph. OL 5-4661

You Are Invited
SUNDAY
Bible School ---9:30 AM
Worship---10:15 AM
Evening Worship----6:00 PM
WEDNESDAY
Ladies Bible Class -----9:30AM
Devotional -----7:30PM
Radio Station KVPH (1550)--Daily 9:00 AM
CENTRAL CHURCH OF CHRIST
4th Avenue at 21st Street

It's Right Down Your Alley

BOWLING LEAGUES NOW FORMING FOR SUMMER
Ladies Beginner League
Men's League
Couples League
Children's League
Sign Up For Fun
NOW!
Bowl A FREE Game With A Silvikrin Or Brylcream Carton
Canyon Bowl
OPEN AT 4 P. M.
Plainview Highway
OL5-4561
Bowl A Game With This Coupon And 25¢
One To A Customer
Void After July 4

ANNOUNCING

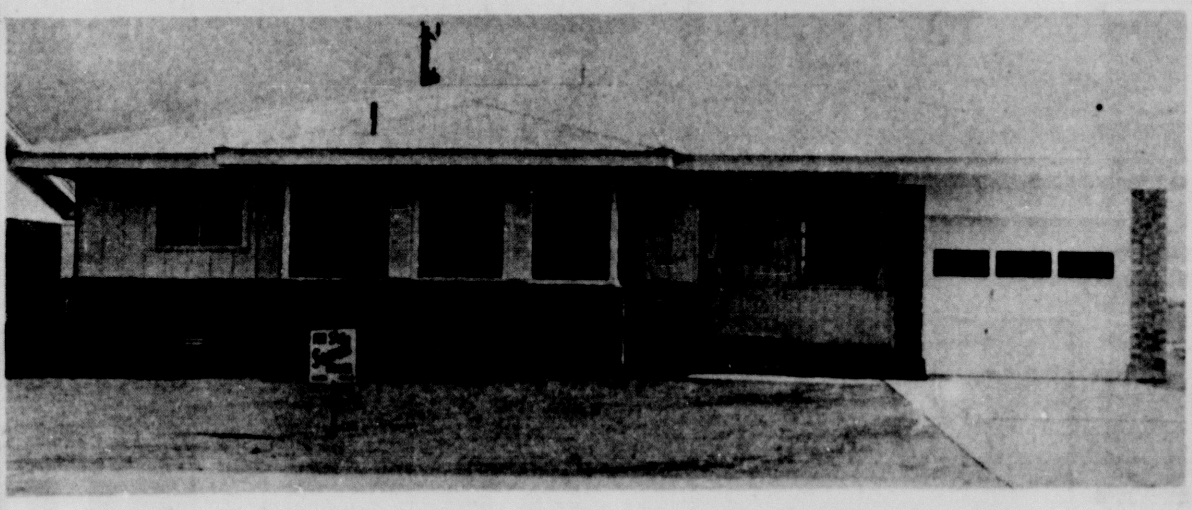

OPEN HOUSE
522 Eleventh St. Sunday 2 Until 6 P.M.
YES, THIS BEAUTIFUL 3 BEDROOM BRICK HOME WILL BE OPEN FOR YOUR INSPECTION
CHECK THESE FEATURES
Central Heat, Elec. Kitchen, Formica Cabinet Tops, 1½ Baths, Ceramic Tile In Bathrooms
F.H.A. Financing. . .
SEWELL HOMES
AMARILLO DR. 4-6493
CANYON OL 5-3160

Everything For Remodeling!
Home Repairs!
Home Improvements!
Modernize...Fix Up...Repair!
BUY NOW AND FINANCE THRU OUR
TITLE ONE PAYMENT PLAN
SEE US NOW FOR ALL DETAILS
STERNENBERG LUMBER COMPANY
1703 4th Ave.
OL 5-2113

John Connally, Democratic gubernatorial nominee, second from right, turns to talk to several of the 1,000 persons attending the Junior Hereford Breeders Association's Field Day at the Walter Graham's Saturday. Flanking Connally are Lawrence Hagy of Amarillo, Cal Farley, Boy's Ranch manager, and Jay Taylor of Amarillo. (See Story Page 1, Sec. 1)

NORAD Chief Speaks On Air Defense

The role of NORAD-- the North American Air Defense Command--in maintaining the security of the United States will be discussed this morning, (Thursday), at the third session of West Texas State College's Aerospace Workshop.

LT. COL LATTIN

Lt. Col. Harold P. Lattin, 32nd NORAD Region intelligence chief, stationed in Oklahoma City, will speak on "Air Defense and Developments in Aerospace." Workshop members will also tour the facilities of the 688th ACW Squadron at Amarillo Air Force Base Thursday afternoon.

Sessions of the workshop opened with registration Monday at the Canyon Elementary School. About two dozen elementary and secondary teachers registered for the three-weeks workshop, for which they will receive graduate college credit.

Col. J.Y. Hammack, aviation officer at Fort Sill, will speak Friday on "Army Aviation." A simulated search for a downed plane will be conducted Saturday morning by the Amarillo Civil Air Patrol, led by Capt. O.G. Minden, squadron commander of the Amarillo CAP. Capt. Minden was a workshop speaker Wednesday.

Monday the workshop will hear Arthur Martin, director of aerospace education, Hensley Field, and Major Robert McMurray, Texas Wing, CAP, speak on "Aerospace Education and You" and "Fact of Flight." The group will tour the Amarillo Air Force Base and study Weather Bureau facilities Tuesday.

Going somewhere? Or been? The Canyon News wants to know about it -- and so do its readers.

Two Charged With DWI Here

Two men have been charged with driving while intoxicated, a felony, during the past few days.

Pedro Garcia, who lives northwest of Canyon, is free on $1,000 bond after being charged with felony driving while intoxicated.

Cornelius Henry Drerup, Hereford, is free on $1,000 bond. He also is charged with driving while intoxicated, a felony.

Man Arrested In Morals Case

James O. Southerland, Amarillo Air Force Base, has been charged with indecent exposure to a minor girl.

The offense is alleged to have taken place June 24 in South Amarillo. Southerland was arrested by Amarillo police and is being held in Randall County jail in lieu of $1500 set by Justice of the Peace W.A. "Bill" Wilson.

SING ALONG WITH . . .
THE BLACKWOOD BROS.
and
THE STATESMEN QUARTET
THE SPEER FAMILY
Wednesday, July 4,
8:30 P.M.
City Auditorium, Amarillo
Tickets on sale at the Gospel Music & Bible House 1102 Lincoln
Adults $1.25 Children 50¢
Adults at the door $1.50

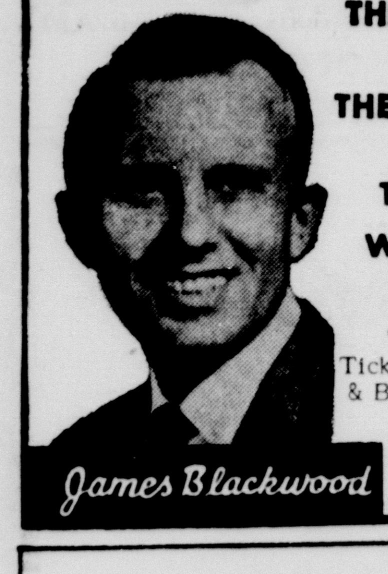

BEST BARBECUE BUY
CAMPUS BAR-B-QUE
OPENING
MONDAY JULY 2
Under New Management
CUSTOM COOKING
DELICIOUS ORDERS OF
BEEF FRENCH FRIES PORK
HAM BEANS
GREAT FOR YOUR
EATING OUTING!
OPEN 6 DAYS PER WEEK 11 A.M. TO 11P.M.
Closed Sundays
WE FILL CALL IN ORDERS
COME OUT AND GET ACQUAINTED
2111 E 1st AVE OL 5-2786

SPECIALS GOOD THURSDAY, FRIDAY, & SATURDAY JUNE 28, 29 & 30
WE WILL BE OPEN JULY 4
PORK ROAST LB 29¢
PORK STEAK LB 39¢
PIMENTO CHEESE 53¢
WRIGHT'S FRANKS 3 LB PKG 99¢
REG SIZE PLUS DEPOSIT COCA COLA
Eat More Beef
SHURFINE 303 CAN BEANS & POTATOES 6/$1
SHURFINE FLOUR 10 LB 75¢
SHURFINE CANNED MILK TALL 8/$1
SHURFINE BARTLETT PEARS 303 4/$1
SHURFINE WK GOLDEN CORN 303 7/$1
SHURFINE 14 OZ CATSUP 5/$1
22 OZ LIQUID ENERGY 39¢
SHURFINE SWEET PICKLES 22 OZ 39¢
SHURFINE DRIP OR REG COFFEE 59¢
SHURFINE VIENNA SAUSAGE 4 OZ 5/$1
SHURFINE 300 CAN PORK AND BEANS 9/$1
SUGAR 5LB BAG 49¢
LILT HOME PERMANENTS $2.00 SIZE $1.29 PLUS TAX
CRISCO SHORTENING 3 LB CAN 79¢
SHURFINE 12 OZ PEANUT BUTTER 3/$1
SHURFINE ALL GREEN CUT-SPEARS ASPARAGUS 300 CAN 4/$1
FOLGERS COFFEE LB 65¢
SOFLIN TOILET TISSUE ROLLS 12/$1
SHURFINE ELBERTA PEACHES HALVES--SLICED 2 1/2 CAN 4/$1
SHURFRESH SWEET OR BUTTERMILK BISCUITS 8 OZ 13/ $1
SHURFINE GRAPE JUICE 24 OZ 3/$1
SOFLIN WHITE PAPER NAPKINS 80 COUNT 2/25¢
ROXEY DOG FOOD TALL CAN 13/$1
SHURFRESH MARGARINE LB 6/$1
SUNSHINE FIG BARS LB 35¢
VO-5 REG $1.50 HAIR SPRAY PLUS TAX 89¢
MICRIN MOUTHWASH 98¢ SIZE 69¢
SHURFINE FROZEN LEMONADE 6 OZ 9/$1
SHURFINE POTTED MEAT 5 1/2 OZ 7/$1
$20,000 CASH GIVE-AWAY
DON'T FORGET—IT'S NOT TOO LATE TO GET YOUR PREMIUM CARD- SHOP TAYLOR & SONS TODAY AND REMEMBER TO BRING YOUR CARD EVERY TIME YOU SHOP
ICE CREAM SWIFT SPECIAL PACK PINTS 5/$1
SHURFINE 12 OZ LUNCHEON MEAT 2/85¢
SHURFINE HAMBURGER SLICED DILL PICKLES 16 OZ 4/$1
SHURFINE FROZEN ORANGE JUICE 6 OZ 7/$1
SHURFINE SALAD DRESSING QUART 39¢
10 LB BAG POTATOES 29¢
BANANAS LB 2/25¢
SANTA ROSA PLUMS LB 29¢
CABBAGE LB 9¢
SHURFINE CHUNK STYLE TUNA 6½ OZ 4/$1
SUPREME PECAN SANDIES LB 45¢
DUNCAN HINES DELUXE LAYER CAKE CAKE MIXES 3/$1
SHURFINE FRUIT COCKTAIL 303 CAN 5/$1
WE GIVE S&H GREEN STAMPS
TAYLOR & SONS FOODS
YOUR HOME TOWN BOYS
CASH AND SAVE
LOW, LOW EVERYDAY SHELF PRICES PLUS S & H GREEN STAMPS

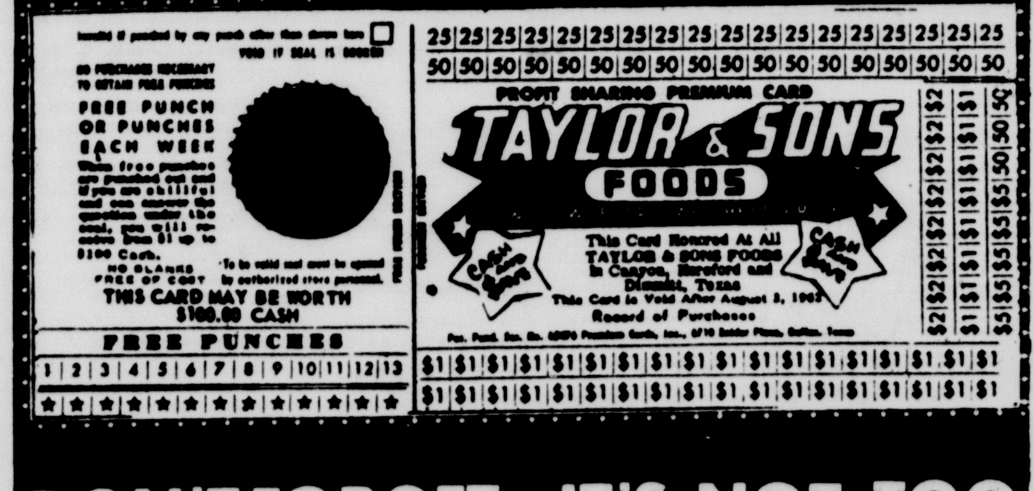

Babe Ruth All-Stars Picked For Tournament

The manager and officials of the Babe Ruth League met last Friday to select the All-Star team for the approaching Babe Ruth meet. The tournament will be held at Levelland during the week of July 16.

All the league players were carefully studied before a team was finally chosen to represent the five-team Randall County Babe Ruth League. Seven of the chosen players are leading pitchers in the league. They are Lair and Winter of the Cardinals; Evans and Winn, Giants; Pitt, Pirates; Culp, Happy; and Howard, White Sox.

These pitchers can and do play other positions, outfield and infield. Therefore, they will also be used in other positions as they are needed. According to George de Schweinitz, a league official, they are all exceptionally good hitters and fielders.

McManigal of Happy was selected as first baseman. Second base will be played by de Schweinitz of the Pirates. Payne of Happy will be playing third base. Haley of the Pirates will be in the outfield along with some of the pitchers listed earlier.

The head manager of the All-Star team will be Ed Byerly, whose Cardinal team has had an outstanding season. Roy Forehand will be the assistant manager. Forehand manages the Pirates, another team with a good win record.

These two managers have worked their teams hard this season and have gotten results from them. They have already scheduled practice games and workouts, in addition to regular league play, so that Canyon will have the best all-around representation possible at the Levelland meet.

RC Cola furnished several thousand bottles of soft drink which were sold for the benefit of the summer baseball program in Canyon. The sale was carried out under sponsorship of the Canyon Kiwanis Club. Shown here with a mountain of RC Cola are, from left in the back row, Randy Lyles, Gene Vaughn Morrison and Kelly Tinsley. In the front row are Jamie Martin, Larry Daniel and Ricky Lyles.

Pirates Defeat White Sox, 10-6

The Pirates snared a sparkling victory over the White Sox, winning by a score of 10-6 on Saturday, June 16.

Two double plays in the Pirate infield helped Rossi and Gardner, the Pirate pitchers to the victory.

Howard, the White Sox pitcher, looked good, even in defeat.

Golf Tilts Are Slated For Week End

Another in a series of summertime golfing tournaments will be held this Saturday and Sunday at the Canyon City Club. This will be a 36-hole partnership tournament. The tournament will be medal play with a handicap.

All intersted golfers are invited to enter the tournament. Each player may select his own partner. Their total handicap will be deducted from their medal score.

All out-of-town players are requested to bring a handicap card to the tournament, signed by their local golf pro.

The deadline for entering this week's tournament is Friday night. The entry fee will be $2 per person.

Golfers will play the first 18 holes of the tournament on Saturday and the last 18 on Sunday. Partners in the tournament will begin play Saturday morning as soon as they are matched with two opponents.

Area golfers are reminded also of the putting tournament which is held every Friday night at 8.

GIRL'S SOFTBALL SCHEDULE

Friday, June 29:	Queens vs. Dolls	6:30 P.M.
	Red Birds vs. Falcons	8:00 P.M.
Tuesday, July 3:	Falcons vs. Queens	6:30 P.M.
	Red Birds vs. Dolls	8:00 P.M.
Friday, July 6:	Dolls vs. Falcons	6:30 P.M.
	Queens vs. Red Birds	8:00 P.M.
Tuesday, July 10:	Queens vs. Dolls	6:30 P.M.
	Red Birds vs. Falcons	8:00 P.M.
Friday, July 13:	Falcons vs. Queens	6:30 P.M.
	Red Birds vs. Dolls	8:00 P.M.
Tuesday, July 17:	Dolls vs. Falcons	6:30 P.M.
	Queens vs. Red Birds	8:00 P.M.

GIRL'S SOFTBALL BEGINS FRIDAY

Girl's softball league will begin play Friday night under the lights of the college softball diamond.

The league is sponsored, for the second season, by the Kiwanis Club of Canyon.

Four teams are working daily and mentors express that prospects are good for another interesting season.

Managers this summer are Dusty Brown, the Queens; H. D. Yarborough, the Falcons; Les and Barbara Rolando, the Red Birds; and Charles Wright, the Dolls.

A recent alteration of age rules has made this year's eighth-grade girls eligible for play. Managers hope this will add extra players to each team and help to improve the calibre of play.

Pirates Scuttled By White Sox

The Pirates soundly defeated the White Sox, 12-0, on Monday, June 25. The Pirates burst loose in the first inning with a commanding lead and held it until the White Sox crossed home plate for six runs during the last inning of the game.

Dennis Haley, left-fielder for the Pirates kept the Pirates out of serious trouble during the last inning by bringing home Jody Sheets's long fly to left field, ending the game.

Candy Sale To Be Conducted Monday

The Randall County Babe Ruth League will sponsor a candy sale Monday, July 2 to help raise funds to finance the summer's baseball activities.

All of the league players in Canyon and Happy will be participating in the candy sales. This program has already been carried out successfully in several other area towns. It is hoped that the sales will greatly supplement voluntary contributions that have been given to support the league.

Citizens who buy candy from one of the boys are asked to remove the label from the candy bag and place it on their front door so they will not be called on more than once.

All league players are asked to report to the Court House lawn Monday morning at 9 for further instructions.

The Randall County Babe Ruth League wishes to thank the people of Canyon for their generous response to the recent fund-raising campaign. Their contributions at games and to the campaign have helped to keep the league solvent.

Team Nets $318.93

The door-to-door sale of Royal Crown by the Little League and Babe Ruth League teams resulted in a total of $318.93, Benny Cooper, president of the Kiwanis Club, announced.

Members of the team sold the drinks last Friday in order to raise money for new uniforms. The Canyon Kiwanis Club sponsored the sale.

Veteran Pair Leaves Canyon

Mr. and Mrs. J.N. Killingsworth, Canyon residents for 20 years, moved to Gentry, Ark., Tuesday.

The couple, who have taught at Dawn for seven years, have been teaching together since their marriage in 1916 at Dixie, Okla. They retired this summer. Their plans at Gentry are as yet indefinite. Their daughter and her husband, Mr. and Mrs. "Bing" Crosby, moved there last fall, and a son, Maurice, also resides at Gentry.

Their third child, Dale, lives in Canyon with his family.

Killingsworth has 53 years of teaching to his credit. He has been school superintendent, high school principal and grade school principal. He was for five years an airplane mechanics instructor in the inspection branch at Amarillo Air Force Base during the war.

Cards Fall To Sox 14-4

The mighty Canyon Cardinals met their first defeat of the season as White Sox pitcher Don Howard put them down with only six hits and four runs. The White Sox scored 14 runs on eight hits to win, 14-4 in a game played Thursday, June 21.

The losing pitcher was Lair.

The sportsmanship after this game was noteworthy, according to a league official. Following the game both teams mingled and the coaches shook hands, pointing up the excellent morale of the league this season.

Game Reports Much Needed

Forms for reporting Babe Ruth, Major, Minor and Pee Wee League baseball play are available at the Canyon News office.

Because of the number of games involved, it is impossible to provide on the spot coverage. If coaches and officials of various teams will pick up the forms and fill them out, a report of each game played will be published in The News.

Sox Trip Giants

The White Sox were defeated, 15-11, by the Giants on June 20.

Both teams weakened defensively to allow seven runs in one inning.

Winn was the winning pitcher; Moore, the loser.

Pirates Win, 9-6

Happy was defeated, 9-6, in a hard-fought battle with the Pirates on Tuesday, June 12.

Dennis Butler and Richard Gardner were the winning pitching staff.

Culp, who appears to be getting stronger with each game, pitched for Happy.

The Canyon News

Thursday, June 28, 1962

Section 2

Sports News Features

Pirates Swamp Giants 19-10

The surging Pirates were triumphant as they downed the Giants, 19-10 on Saturday, June 23.

Long and McAtee pitched for the Giants. Pitt gave his usual stalwart, poised performance on the mound to lead the Pirates to victory.

W. S. FROST TAKES BASIC

Pvt. William S. Frost, son of Mr. and Mrs. John E. Frost, Happy, has been assigned to Company H, 398th Regiment, at Fort Chaffee, Ark., where he will receive his basic combat training.

During the 8-week course, he will be given instruction in fundamental military subjects such as first aid, dismounted drill, map reading and military tactics. He will qualify with the M-1 Rifle.

Classified ads in The Canyon News get fast results.

PVT. WM. S. FROST

White Sox Pass Happy

The White Sox won another hard victory by downing Happy, 4-2, on Saturday, June 23.

Neal was the winning pitcher for the White Sox. Losing pitcher was Maynard.

Happy Blanks Giants 8 To 0

Culp, pitching for Happy, pitched a brilliant two-hitter, giving Happy its first league victory of the season. It was a resounding shut-out of the Giants. The final score was 8-0. The game was played on June 19.

LAIRS VACATIONING

The A.W. Lairs are vacationing in Ruidosa, NM, this week.

Catching Crickets

It's easy to catch crickets for bait if you will turn a bucket upside down in the grass just before turning in at night.

Prop the edge of the bucket off the ground with a couple of sticks.

Specializing

in disorders of the back including slipped disc and whiplash injuries

Drs. McMennamy & McMennamy

CHIROPRACTORS

3701 Washington Phone DRake 2-7121

AMARILLO, TEXAS

Save a dollar when you can, see how fast they add up in your book.

THE FIRST NATIONAL BANK IN CANYON

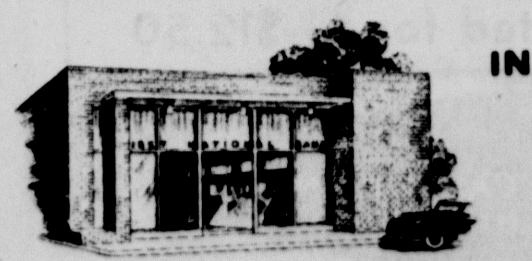

MEMBER F.D.I.C.

You don't need it NOW— so NOW is the time to do it!

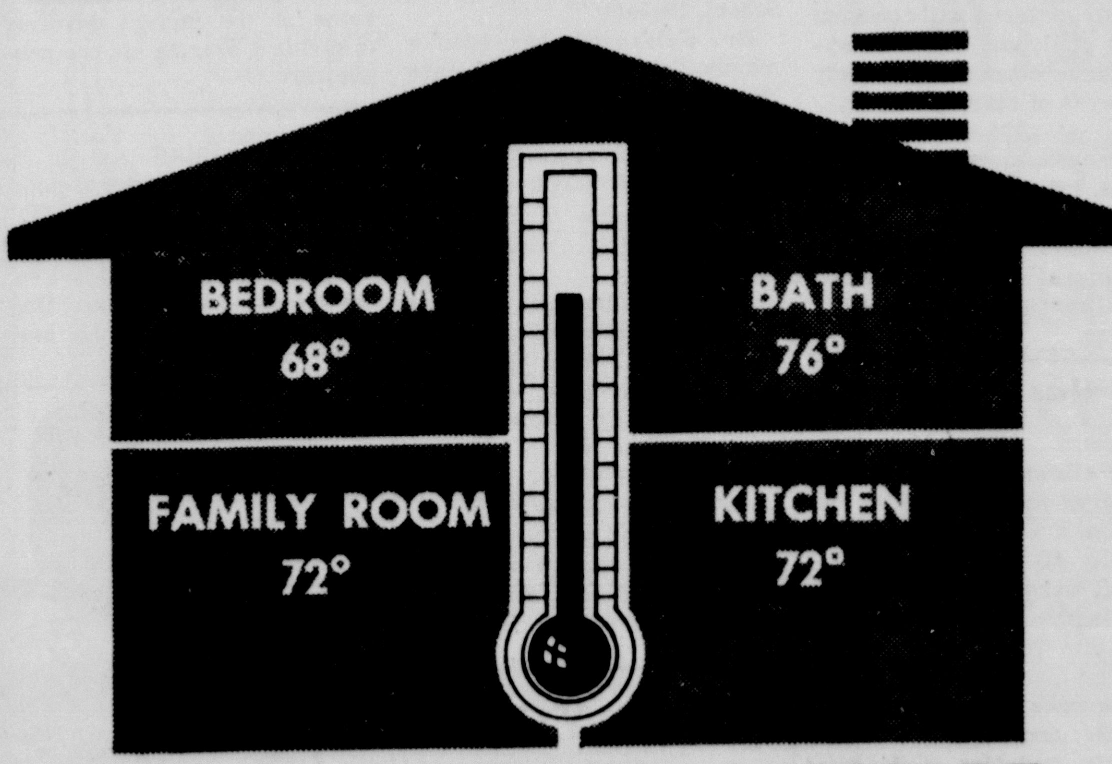

PERSONAL ROOM COMFORT WITH MODERN ELECTRIC HEAT

- Fully engineered
- Free heating survey
- Complete turnkey job
- Easy 5 year financing
- Many installations complete in one day
- No mess

MANAGER
SOUTHWESTERN PUBLIC SERVICE COMPANY

☐ At no obligation, I want information about individual room heating control.

NAME ______

ADDRESS ______

PHONE ______

Now is the time to up-date your old worn-out heating system — the one that couldn't or wouldn't keep you warm last winter. Now you can install modern electric heating. Please mail the coupon for information.

SOUTHWESTERN PUBLIC SERVICE COMPANY

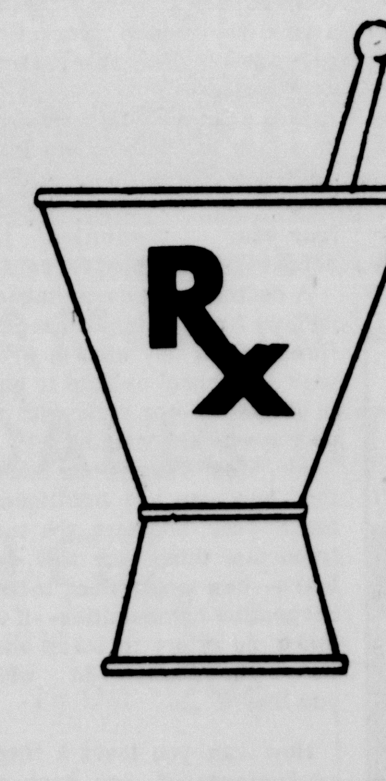

COME IN TODAY

SEE THE ARGUS C 3

THE CAMERA OWNED BY MORE PEOPLE THAN ANY OTHER 35 MM CAMERA IN THE WORLD

$29.95

CANYON DRUG

PHONE OL 5-2116

CANYON, TEXAS

COSMETICS BY

DUBARRY

COTY

MAX FACTOR

COLOGNES BY

LENEL

YARDLY

CIRO

CONTROL screw worms

A Type for Every Need

KILTECT—100 PROTEC

FRANKLIN EQ 335 SCREWWORM REMEDY

SCREWWORM SMEAR NO. 62

SCREWWORM—EAR TICK BOMB

FRANKLIN

by Dr. J. A. Hill

Hilltop Views

Around 1950 when I was wiriting a column for The Amarillo Times a story went the rounds about a naturalized American citizen from northern Europe, who had not lost his distaste for debt, so sent the U.S. Treasury his check for his share of our national eneumbrance--then, according to World Almanac, about $257 billion dollars, or something like $1700 for each man, woman, and child in the country.

At that time nothing whatever was being done in Washington to reduce that staggering burden; and what was more, nobody seemed inclined to think it should ever be paid. Ten or more years later we never hear so much as a whisper by either political party to the effect that we ought to be liquidating that obligation. Instead, another $50 billion has been added.

All this in spite of the fact that for most of the last 15 years the country has enjoyed unusual prosperity. The standard of living has risen to an unprecedented height and increased millions of our people are living in semi-luxury.

Yet, we clamor constantly for a reduction in taxes, but not a squeak do we hear for the reduction of our national debt. Are we so infatuated with fine cars, fine houses, fine clothes, fine churches, fine boats, fine this, that, and the other that we cannot afford to pay our honest national debt? Are we, as individual citizens, unwilling to make whatever financial sacrifices are necessary to protect the solvency of this nation? If so, we are no more worthy of esteem than the lad who deserts the flag and flees the battle in time of war.

I say now, as I said in 1950, that government has no moral right to be indifferent to its constantly mounting indebtedness. It makes laws to punish individual citizens for such practices and imposes heavy penalties on those who fail or refuse to discharge their financial obligations to the U.S. Treasury--an obligation the amount of which is fixed wholly by the government itself and which the individual has little chance to modify. How can our government justify a code of ethics for itself that it will not tolerate in its own private citizens?

It seems to this column that regardless of the necessities of both domestic and foreign affairs (and, we admit that both are exigent) this nation should be reducing systematically its back-breaking indebtedness. This writer is not fond of taxes and sometimes feels like rebelling, but if the government will pass a new tax law and sacredly pledge the income from it to the reduction of our national debt he will gladly pay his share of same; and in so doing will feel that he is contributing to the solvency of his country.

Before leaving this subject there is another important factor in the national indebtedness picture to which attention is here called According to the World Almanac of 1961 the per capita indebtedness of the nation declined from $1696.68 in 1950 to $1586 97 in 1960. This is due to the fact that population increased faster during that decade than did the national debt.

But such has not always been the case. In 1915 the per capita debt as $11.85. Five years later it was $228.23, World War I being the explanation. For the next fifteen years it fell regularly below the $200 figure, only to rise again in 1935 to $228.55. Depression accounted for that rise. In 1946, following the close of World War II, per capita indebtedness reached the all time high of $1905.42. That year the total national indebtedness stood at $269,422,099,173.00----a total it did not reach again until 1954. Between that date and 1960, the last data available to this column it rose to $286,330,760,848.00; and now the legal limit is $308 billion.

Some years ago a Communist philosopher declared that Communism would destroy the United States by driving her into bankruptcy. Khrushchev's recent boast that he will bury us sounds like he is getting ready to conduct our funeral. It will not happen if we have the moral strength to discharge our fiscal responsibility to on-coming generations.

The Canyon News wants your news. Telephone OL5-2141, or stop by the News office.

by Troy Martin

FROM THE CANYON RIM

A situation which we find difficult to understand is the seeming lack of affinity between businessmen and educators of this country.

Without educators and the life-giving knowledge they inject into the bloodstream of business, that segment of our civilization soon would become hopelessly ill from the anemia of stagnation.

Without business and the wealth it represents the foundations which undergird learning would melt away and the educator soon would become a vagrant on the highway of history.

Right here at Canyon there is a need for mutual respect between teachers and the business community.

Mr. Canyon businessman, how long has it been since you visited a department at West Texas State College---that four-year institution just across Twenty-third Street?

A doctor won't even diagnose without first seeing the patient. How can we say what is wrong with the school or help to build it if we do not visit with the people who are running it?

Mr. West Texas State Educator, how can you intelligently teach your students the most important thing they will ever learn--how to get along in their respective communities--if you make no effort to learn about the community in which you live?

How can you level a finger at business if you have not discussed firsthand with businessmen some of the problems of running a business?

As a businessman and newspaper publisher we have learned to understand some of the difficulties of the educator here in Canyon. Some of the obstacles confronting those dedicated to education of the young are staggering.

It behooves us all to learn more about our community. Knowledge without understanding is as dangerous as no knowledge at all.

Here and across America business and education may travel their separate ways with contempt for each other only to the peril of both.

***

There is talk around the nation's capitol about the parties being given at little Bobby's house. Seems like some of the guests are getting dunked, clothes and all, in Bobby's swimming pool.

Looks like pappy Joe didn't sell ALL his whiskey.

***

US News & World Report this week points out that there are now on hand in Social Security trust funds to meet future obligations only $22 billion. Value of future benefits to present beneficiaries and workers now covered by Social Security comes to $648 billion. Value of future contributions to be made by present workers and their employers through payroll taxes is pegged at $282 billion. This would leave a $320 billion deficiency to be made up by taxes to be paid by future generations of workers and employers.

This makes Billie Sol Estes look like a piker. Our children and their children will condemn us and justly so. Our generation stands condemned already in the eyes of history.

***

Farmer Schaeffer handed us a little information last week from Capper's Farmer. It was to the effect that back in 1836 the national treasury divided $28 million surplus among the 26 states.

MYF Has Golf Party

Members of the Methodist Youth Fellowship had a Scotty Golf party Friday evening in Amarillo.

Nearly 30 students played golf and were served refreshments in the home of Mr. and Mrs. Keith Jones, MYF sponsors.

Chaperones for the party were Mr. and Mrs. Joe Hawkins, Mr. and Mrs. Jeff Gunter, Mr. and Mrs. Bennie Woods and Mr. Stanley Lair.

FROM SAN ANTONIO

The Truett Hulls have returned from visiting relatives in San Antonio.

DR. DAN SELAKOVICH

Selakovich Earns Ed.D.

Dan Selakovich, assistant professor of social studies at West Texas State College, has been awarded his doctorate by the University of Colorado.

After completing work on his dissertation during the spring, Dr. Selakovich earned his Ed. D. degree at Colorado's June commencement. His dissertation was on "The Techniques of Certain Pressure Groups Attempting to Influence the Teaching of American History and Government in the Secondary School, 1945-60."

Dr. Selakovich has been a member of the WT faculty since 1957, coming here from Nebraska State Teachers College in Wayne. A native of Colorado, he had taught in Vineland and Pueblo high schools before entering college teaching.

He earned his A.B. at Western State College of Colorado, and his M.A. at the State College of Washington, where he held a teaching fellowship. A member of the National Council for Social Studies and the Texas State Teachers Association, Dr. Selakovich has written several articles for educational journals. He and Mrs. Selakovich are the parents of two daughters and a son.

by D. M. Lipscomb

Your Better Hearing

Last week, we discussed some rules of hearing aid adjustment and use. Today, we will consider two of the underlying factors of successful hearing aid use; the hearing aid dealer and the hearing test center.

Until quite recently, the hearing aid field has been seriously hampered by a few unscrupulous individuals who would take advantage of the hard-of-hearing. Some of these persons would collect a deposit on an aid and never deliver the product. Others would sell inferior products at a high price. I am happy to report that these practices are beoming more and more rare. The hearing aid consultants in this area are honest and reliable representatives of their companies. They have been trained in the proper fitting of hearing aids and are qualified to deal with hard-of-hearing and deafened persons.

Recently the hearing aid dealers of Amarillo have formed a local association through which they might better understand each other. These persons are engaged in drawing up a code of ethics for the behavior of their members. This is a commendable effort. It indicates their sincerity in wishing to perform their duties as best they can. It is through such organizations as this that the unethical behavior is stamped out.

***

To assist their patients in selecting a hearing aid, many doctors recommend specialized hearing test centers. One such center is located on the campus of West Texas State College. There is a three-fold objective in the work of the hearing test centers.

First, tests are given to find how much the person has lost his effective hearing ability. This aids and supplements the diagnostic procedures of the doctors.

Second, a decision is reached as to whether a person can successfully wear a hearing aid. The specialized equipment and specific tests make it possible to accurately predict a persons success in wearing a hearing aid.

Finally, if the person appears to be able to wear a hearing aid, with a good degree of success, a trial of hearing aids is made. In the stock of aids at the center several brands are represented. A hearing aid from each brand is placed on the person and its performance is evaluated. The hearing aid that performs best on that person is then prescribed. It should be noted that hearing test centers do not sell hearing aids. This way, the center has no financial stock in whether the person buys a hearing aid or not andcan remain more objective in their hearing aid evaluations.

Next week, we will deal with some of the factors involved in giving a hearing aid the proper care.

DAUGHTER HERE

Mrs. Dale Wegrich and children, Painesville, O., are visiting in Canyon in the home of her parents, Mr. and Mrs. Fred Standley, and her brother, Don. Dale will join his family here in a few days.

Gangsterism Enthroned

(Guest Editorial)

Ever since the early heyday of Hiltler and Mussolini, there has been a tendency in the free nations to credit dictatorships with a degree of iron control which in fact they seldom possess.

Many people seem to assume that any government tyrannical enough to rub out its internal enemies at a stroke can surely deal with all "irregularities" from political dissent to the rankest corruption.

Yet the hard evidence is to the contrary. Not only is governmental corruption extremely common in totalitarian societies, but it often gravely infects the every highest levels.

At the close of World War II, H.R. Trevor-Roper, in his book, "The Last Days of Hitler," pictured a German Nazi hierarchy whose moral decay was incredible. Almost any one of the Nazi leaders would have sold his grandmother to position himself properly for the years ahead.

Now the Yugoslav writer, Milovan Djilas, is telling in new detail a similar story of corruption in the Communist world.

We must understand that Djilas was a dedicated Communist, high in the councils of Marshal Tito's government. So the disillusionment he suffered in observing vents in Moscow and Belgrade was a reluctant one.

His new book, "Conversations with Stalin," for which Tito has thrown him into jail for the second time, spells out the vulgarity, self-indulgence and obscenity which he found in the later Russian leader's Kremlin inner circle.

What later pained Djilas even more, of course, was the appearance of these same corroding symptoms among Yugoslavia's Red rulers. He fell from Tito's grace when he dared to write articles censuring the behavior of the new ruling class.

But Russia is the big example. And, in the view of some, even the most perceptive Western efforts to portray Stalinism's horrors fall short of the gruesome truth.

Djilas' book makes clear that these excesses in terror and inhumanity cannot be explained as necessary to the making over of Russia in the Communist image. They go beyond, into the domain of wanton criminality and near depravity. This is gangsterism enthroned.

Perhaps the most important word Djilas has for us is his belated conviction that immoral excesses, even when as today they seem to stop short of the old terror, are inherent in Communist systems wherever they may exist.

Far from being the "wave of the future," he would say that in proven practice, communism is an ugly, murky backwater. Moore County News

A.M. Jones Rites Held

Mrs. A.M. Jones has returned home after a long absence because of the illness of her husband.

Mr. Jones died June 13 in a Denver veterans hospital. He had been in ill health for some time. Mr. Jones was hospitalized in Amarillo Veterans Hospital about 4 1/2 weeks and then was transferred to Denver.

Funeral services were held recently in Amarillo with Bob Wear, minister of Canyon Church of Christ officiating.

Mr. Jones had lived in Canyon for the past four years. He had been a cafe operator in Amarillo before he retired due to ill health in 1948.

Survivors, other than the wife, include a son, George, Amarillo; two daughters, Mrs. C.R. McKinney and Mrs. H.O. Edwards, both of Amarillo; and eleven grandchildren.

BSU Collects ClothesHere

The Baptist Student Union is collecting children's, men's and women's clothing.

The missions project, which will last three weeks, will have a pick up service every Thursday from 3-5 and the BSU workers wish clothes to be clean and good condition.

Persons wanting more information should call OL5-2194.

Classified ads get results.

Dr. Waldo E. Houghton
OPTOMETRIST
802-3-4 Barfield Building
Amarillo, Texas
Phone DR 2-7332

VARSITY Thursday-Friday & Saturday
When space-GIRL meets earth-GUY--it's HI-HI-LARIOUS!

Adm. 35¢&60¢ Matinee Sat. 2:00 1 Show

Sunday-Monday-Tuesday
ANGIE DICKINSON
MAURICE CHEVALIER
in
"JESSICA"
TECHNICOLOR CINEMASCOPE

Wed Only 25¢ To All — Rhonda Fleming In " REVOLT OF THE SLAVES"

CANYON DRIVE-IN
1 SHOW 8:30 P.M.- $1 CAR LOAD
Friday & Saturday
2-Features-2
GLENN FORD In " THE SHEEPMAN" — BILLY HUGHS In "OLE REX"
BOTH IN TECHNICOLOR
Sunday Only — ROCK HUDSON In "BATTLE HYMN"

A warm welcome awaits you at the....
FIRST PRESBYTERIAN CHURCH
Fifth Avenue at Fourteenth Street
Canyon, Texas
SUNDAY CHURCH SCHOOL 9:45 A.M.
DIVINE SERVICE 11:00 A.M.
Junior, Junior High and Senior High Youth Fellowships, 6:30 PM
John Lars Hamerson, Minister

MAKE YOUR FAMILY INSURANCE DOLLAR GO FURTHER!

ASK
Chan Foster
Office OL5-3841
Home OL5-3026
GREAT AMERICAN of Dallas
INSURANCE COMPANIES

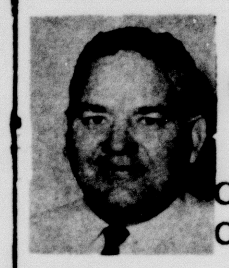

AT YOUR SERVICE
OL 5-2121
OL 5-3381
Clark Jarnagin
ONLY THROUGH LIFE INSURANCE CAN MEN SOLVE THE PROBLEMS DEATH CREATES

"Mr. Prospect, do you have any investments in your portfolio that mature by an event, or do they all mature by dates?"

Let me help you buy the Life Insurance you need.
CALL ME TODAY!
Southland Life Insurance Company

NELSON SINCE 1911
ONLY OSCILLATING SPRINKLER WITH UNIFORM COVERAGE!
dial a rain.
"the sprinkler with a heart"
Eliminates "Puddling" with exclusive uniform distribution

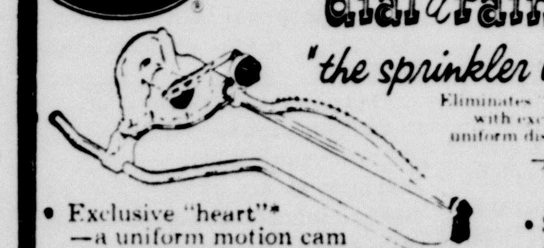

- Exclusive "heart"* —a uniform motion cam
- Dial 4 rectangular sprinkling patterns
- Superb Nelson quality in every detail
- Full 5 year guarantee of satisfaction

"YOU CARE FOR YOUR LAWN WHEN YOU WATER IT WITH dial a rain"
ONLY $13.95
Thompson's of CANYON, INC. Since 1908

PICNIC BASKETS
Fitted for 4 with Plastic Plates, Cups And Cutlery. 12×18×10 inches in size.
#86AP
Regularly $4.98
Special $3.98

DELUX BASKET fitted for either 4 or 6 with large plates, cups and stainless steel forks and spoons.
Fitted for 4--$9.95
Fitted for 6--$12.50

Thompson's of CANYON, INC Since 1908

2 Departments Add Instructors

Two new instructors, in chemistry and government, have been appointed for the 1962-63 session at West Texas State College, according to President James P. Cornette.

They are Marvin Beasley, instructor in chemistry, and Harold R. Hill, instructor in government. They will assume duties here when the fall semester opens Sept. 17.

A native of Oklahoma, Beasley earned his B.S. degree in chemistry and mathematics at Northwestern State College in Alva, Okla. He served as a graduate assistant at Oklahoma State University before going to Kansas State Teachers College in Emporia, where he held a graduate fellowship while working toward his M.S. degree.

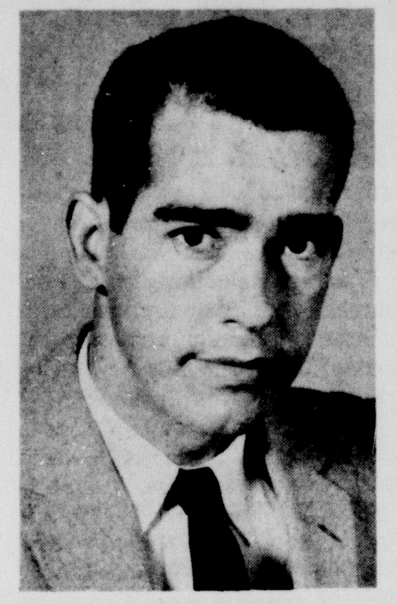

RAYBURN HILL
GOVERNMENT

MARVIN BEASLEY
CHEMISTRY

He completed work on that degree in May.

Beasley has taught chemistry at Northwestern State during the last two summers. He is a member of the American Chemical Society and Lambda Delta Lambda, honorary physical science fraternity. He is married.

Hill, a native of Paris, attended Paris Junior College before going to East Texas State College, where he earned his B.S. degree and his M.S. degree in 1961. He was a graduate assistant at East Texas State, and for the past two years has taught at Irving High School. He is married and has a son.

by John Brazzil

COUNTY AGENT'S COLUMN

Claims for refund on federal tax on gasoline used on a farm should be made soon after July 1. This is an annual claim and covers that gasoline used for farming purposes during the period of July 1, 1961 through June 30, 1962. Claim forms are sent to individual farmers by the Internal Revenue Service after they make their first claim. I have a supply of the claim cards on hand. An instruction sheet is also available.

***

Now would be a good time to restock ponds, lakes, and streams with fish. Most of the lakes and ponds are brimming full. Stocking fish are available from the State Game and Fish Commission and also from the Federal agencies.

The state hatchery near Dundee, Texas supplies the fish for this area. The Federal hatchery at Santa Rosa, New Mexico, has certain species of fish available. A landowner cannot receive fish from both sources.

Before stocking the landowner should have ample water to insure fish survival. The water should be such that stocked fish will have an ample food supply. Too often landowners use undesireable trash fish seined from creeks or streams to stock ponds. This lowers the yield of desireable fish. The local game warden cooperates with landowners in this stocking procedure. Check with him if you need fish. I have some information that may be of some help.

***

The selection of a grain sorghum variety to plant at this late date is beginning to be of some concern to farmers. Most growers feel that planting can be safely made up until July 4 with no worry about frost. That date rapidly approaches.

Now is the time to switch to early maturing varieties or hybrids. The season for normal growth for late and medium maturing hybrids has passed. Varieties such as RS 608, Texas Hybrid 601 and 590 are good to use now. Most of the commercial seed breeders have tailored varieties for early maturing. For more information on commercial hybrids contact the dealer who handles this seed.

Two samples of screwworm larvae were submitted to the laboratory for positive identification this week. Cattlemen should be on guard now for this pest. Migration of the adult fly has finally reached this far north. The battle to halt their spread northward continues and progress is being made but local livestock owners should be on guard to protect all classes of livestock. Complete eradication of the screwworm larvae in wounds of livestock found in this area will help halt this spread northward.

Findley Speaks Sunday

Rev. John Lars Hamerson, pastor of the First Presbyterian Church, will leave Saturday to attend the Junior Youth Camp for Presbytery of the Plains young people at Ceta Glen Camp.

Hamerson will serve as counselor for the Presbyterian youth of this area.

Dr. Joseph Findley, professor of education at West Texas State College, will conduct the 11 a.m. services at the Presbyterian Church Sunday.

The Canyon News wants your news. Telephone OL5-2141, or stop by the News office.

Rx

SIMILAR MEDICINES MAY DIFFER GREATLY

For instance, — basically all aspirin is chemically Acetyl-salicylic acid. But, when made into five grain tablets, without proper care and testing, some tablets may contain less or even no aspirin, while others have much more.

There are always firms that can produce any product for less by eliminating some labor and expensive testing that assures accuracy. When buying any medicine, we urge you never to get any but those made by time-tested firms with reputations to maintain. We follow this policy in our pharmacy.

Your doctor can phone us when you need a medicine. Registered Pharmacist on duty 8 a.m. till 8 p.m. daily (Sundays and Holidays 8 a.m. till 6 p.m.) A great many people entrust us with their prescription. May we compound yours?

OL 5—4242

THE PHARMACY
WEST SIDE OF SQUARE
PRESCRIPTION CHEMISTS

SPECIALS GOOD THURSDAY, JUNE 28, THROUGH TUESDAY, JULY 3

Shurfine DIZZY DOLLAR DAYS
WE'RE BRINGING YOUR COSTS DOWN LIKE CRAZY!

GRADE "A" FRESH DRESSED
FRYERS 29¢
LOOK FOR THE GRADE "A" TAG ON YOUR FRYER

CHUNK STYLE SHURFINE
TUNA 6½ OZ 4/$1

SHURFINE HAMBURGER SLICED DILL
PICKLES 16 OZ 4/$1

WILSON'S CRISPRITE
BACON LB 49¢

WILSON CORN KING BONELESS READY-TO-EAT
CANNED HAMS 3 LB CAN $2.59

CUDAHY'S PURITAN SLICED
BOLOGNA LB 49¢

LOIN & T-BONE USDA GOOD
STEAKS CUT THICK FOR CHARCOALING LB 79¢

SALAD DRESSING
MIRACLE WHIP QUART 49¢

DIZZY DOLLAR Specials

Shurfine Asparagus Spears-All Gr. Cut-300 . 4/$1.00
Shurfine Beans and Potatoes - 303 . . . . . . 6/$1.00
Shurfresh Biscuits-Sweet-Buttermilk-8 oz. . 13/$1.00
Shurfine Catsup - 14 oz. . . . . 5/$1.00
Shurfresh Cheese-Amer. Pimiento-Sli.- 6 oz.. 4/$1.00
Shurfine Coffee-Drip or Reg.- 1 lb. . . . . $ .59

Shurfine Corn-W K Golden- 303 . . . . 7/$1.00
Energy Detergent- Liquid - 22 oz. . . . . $ .39
Roxey Dog Food - No. 1 . . . . 13/$1.00
Shurfine Flour - 10 lb. . . . . $ .75
Shurfine Fruit Cocktail - 303 . . . . 5/$1.00
Shurfine Grape Jelly - 18 oz. . . . . 3/$1.00

Shurfine Grape Juice - 24 oz. . . . . 3/$1.00
Shurfine Lemonade- Frozen - 6 oz. . . . . . . 9/$1.00
Shurfine Luncheon Meat - 12 oz. . . . . 2/$ .85
Shurfresh Margarine - 1 lb. . . . . 6/$1.00
Shurfine Milk - Canned- No. 1 . . . . 8/$1.00
Shurfine Mustard - 16 oz. . . . . 2/$ .35

Soflin Napkins- White Paper - 80 ct. . . . . . 2/$ .25
Shurfine Olives-Thr. Stuffed Manz - 4½ oz. . 2/$ .69
Shurfine Orange Juice - Frozen - 6 oz. . . . . 7/$1.00
Shurfine Peaches-Elberta-Hlv. or Sli.-No. 2½ .4/$1.00
Shurfine Pears - Bartlett- Halves- 303 . . . . 4/$1.00
Shurfine Peanut Butter - 12 oz. . . . . 3/$1.00

Shurfine Pickles - Sweet - 22 oz. . . . . $ .39
Shurfine Pork and Beans - 300 . . . . 9/$1.00
Shurfine Potted Meat - 5½ oz. . . . . 7/$1.00
Soflin Toilet Tissue - Rolls . . . . 12/$1.00
Shurfine Salad Dressing - Quart . . . . $ .39
Shurfine Vienna Sausage - 4 oz. . . . . 5/$1.00

ARROW 10 LB BAG
CHARCOAL 45¢

MARYLAND CLUB
COFFEE 65¢

WE WILL BE CLOSED WEDNESDAY, JULY 4

DOUBLE BUYERS BONUS STAMPS TUESDAY, JULY 3 & THURSDAY, JULY 5

DATE NUT OR CHOO CHOO CHOCOLATE
ICE CREAM SEALTEST ½GALLON 49¢

GULF OR ENERGENE
CHARCOAL LIGHTER QUART 29¢

WESSON OIL 24 OZ 37¢

SHURFINE RED PLUM
PRESERVES 18 OZ 29¢

6 BOTTLE CARTON
R C COLA 29¢

NBC
FIG NEWTONS 16 OZ 35¢

SHURFRESH
CHEESE SPREAD 2 LB 69¢

CAREY
ICE CREAM SALT 4 LB BOX 2/29¢

SUNSHINE
HYDROX COOKIES 35¢

CUT RITE
WAXED PAPER 150 FT 25¢

ALCOA ALUMINUM
FOIL 18 x 25 59¢

Stock up on FROZEN FOODS

SPRING KIST FROZEN
STRAWBERRIES 26 OZ 49¢

EAT MORE
THRIFTY STEAKS 1 1/4 LB 69¢

NEW ! MORTON'S
FROZEN DANISH
PECAN TWIST 10 OZ 49¢

TRY COOPER'S FRESH PRODUCE

SALAD KING
AVOCADOS EACH 7¢

CALIFORNIA
PEACHES LB

KENTUCKY WONDER
GREEN BEANS LB 19¢

CALIFORNIA WHITE
POTATOES 10 LB CELLO 59¢

Cooper's MARKET
Fine Foods

HAPPY BIRTHDAY

June 28: Kenneth Smith, Beverley Sanders, Gene Byars, Mrs. Jack Barnard, Irvin L. Bauer, Krista Alicen White.

June 29: Mrs. Alwyn Willis, Bob Dowd, John A. Gillis, Milton Morris, Mrs. Larry Griffin.

June 30: Ruth Prichard, Frances Hand, Mrs. A.H. Prichard; Calvin Costley, Marilynn White, Melba Morrison, J.A. Morrision, Mrs. H.H. Shipman, Mrs. John L. Williams, Era Cooke.

July 1: Mrs. Luke Miller, Mrs. Pete Fischbacker, Jimmie Hodges, Happy Hancock, Gwen Newberry, Charlotte Brundige.

July 2: Mrs. W.C. Kunze, Leona Bauer, Mrs. Gene Alflager, Robert Costley, Betty Rockwell, Shirley Fay Peppard, Ray Leon Hollenstein, Roscoe Richardson.

July 3: Mrs. Charles Giesler, J.R. Watts, James Neil Jennings, Mildred Zachry, Martha Mae Hales, Ann Warwick, Mrs. G.J. Bonds, Robert Taylor Evans.

July 4: J.M. White, Artie Lee Davis, Mrs. Roy Campbell, Larry Holman, Mrs. Alvina Leseberg, Edna Stocker, Barbara Zachry, Melvin Bailey, David L. White, Joe L. Markham, Maria Free, Johnny Lee Conatser, A.M. Sanderson.

TO RUIDOSA

Mrs. Edith Livesay and children are leaving today for Ruidosa, NM. They will join the Clarence Kincaids of Lubbock, the J.T. Harps of Albuquerque, NM, and others for a "work party" at their cabin in the mountains for the week end.

CONGRATULATIONS

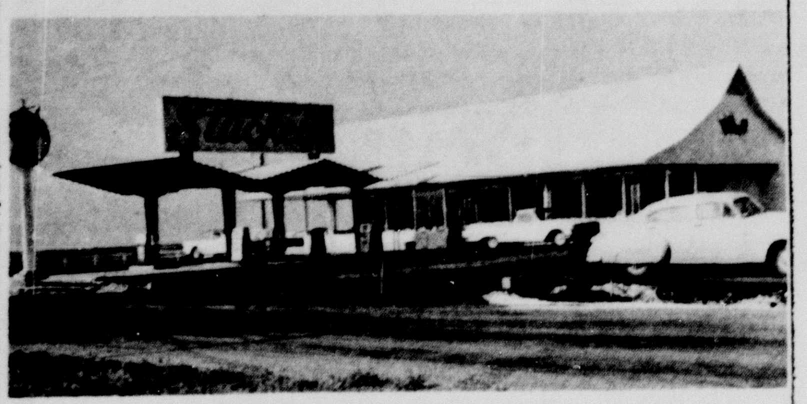

STUCKEY'S

ON FORMAL OPENING

Electrical Work Done

By

CHILDERS ELECT.

1317 3rd Ave. OL 5-2181

Beauty Shopping At WTSC

It's too late, boys! She's taken. This young lady is Doris Rogers. She is 21 years old and is a business education major. Her hometown is Ingleside, Texas. Her hobbies are sewing and cooking.

Subscribe to the Canyon News today. Telephone OL5-2141, or stop by the News' office.

The Canyon News wants your news. Telephone OL5-2141, or stop by the News office.

Pat Haley And Lois Harlan Given WT Scholarships

PATRICIA HALEY

LOIS ANN HARLAN

Two 1962 Canyon High School graduates, Lois Ann Harlan and Patricia Haley, have been awarded $100 scholarships to attend West Texas State College during the 1962-63 session.

The scholarships, given to a number of outstanding area high school graduates, are awarded annually by the Ex-Students Association of West Texas State.

Miss Harlan, daughter of Mr. and Mrs. Lee O. Harlan, route 2, plans to begin work toward a degree in English. She was a member of the National Honor Society, Future Teachers of America, Foreign Language Club, and the Future Homemakers of America.

She was a twirler for the CHS Band for three years. She was awarded honors in English, French, and typing, and won first place in the district Interscholastic League Competition in shorthand. She achieved the Junior and Chapter Degrees in FHA.

Miss Haley, daughter of Mr. and Mrs. Arthur C. Haley, Jr., 1110 Sixth Avenue, was a member of Student-Faculty Congress, Future Homemakers of America, Foreign Language Club, Science Club, and the National Honor Society.

She served as secretary of the Student-Faculty Congress and of her junior class. She won the English award, Spanish award, and Band award. She served as state president of the Texas Teen Age Library Association.

Miss Haley is undecided upon her vocational field.

Mike Miller At Chaffee

PVT. M.L. MILLER

Pvt. Michael L. Miller, son of Mr. and Mrs. Clyde Miller, 1000 4th Ave., Canyon, has been assigned to Company H, 398th Regiment, at Fort Chaffee, Ark., where he will receive his basic combat training.

During the 8-week course, he will be given instruction in fundamental military subjects such as first aid, dismounted drill, map reading and military tactics. He will qualify with the M-1 Rifle.

Miller was a student at West Texas State College and a member of the National Guard unit here at the time of his departure for the army May 28. He is a 1959 graduate of Hereford High School.

After completion of basic training, he will return to Canyon on leave. He will then receive specialized advanced training.

The 398th regiment is part of the 100th Division, an Army Reserve unit from Kentucky. The 100th was the first division called to active duty in the current military build-up.

PRICHARDS TAKE TRIP

Mr. and Mrs. Hud Prichard, Mrs. Don Duncan, Renie and Traci and Mrs. J.A. Woodfine returned last Thursday from a trip to California.

During the two week trip they visited at Beale AFB, where they attended the graduation of Anne, daughter of Lt. Col. and Mrs. Hud Prichard Jr.

Anne was among the top twenty in a class of 315 graduates at Yuba City Union High School. She plans to enter West Texas State College next fall.

VISITS SISTER

Mrs. S.H. Hackworth has returned to her home at Sevenson, Ala., after visiting here with her sister, Mrs. Lang Hunter, for two weeks.

CONGRATULATIONS

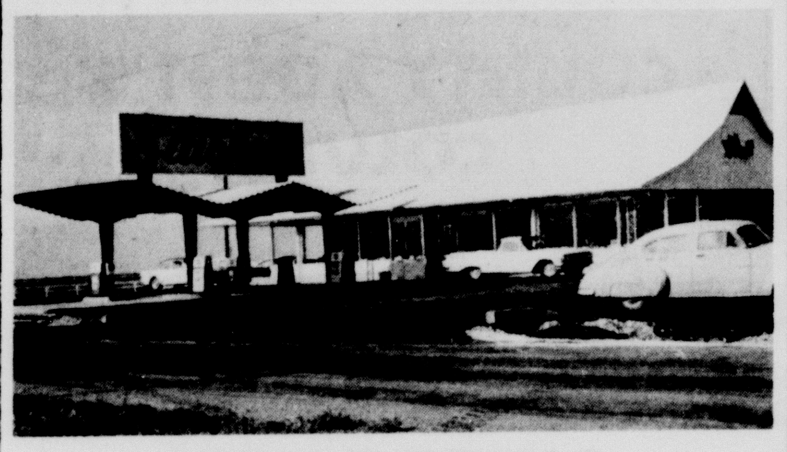

STUCKEY'S

UPON OPENING YOUR CANYON STORE

We Are Proud To Be Supplying Your Beautiful Building With Butane

PLAINS BUTANE CO.

Canyon Texas

CANYON BUSINESS REVIEW and BUYER'S GUIDE

In the market for a home . . . or commercial property? Do you have property for sale? Will a loan be involved?

If so -- and if you want the transaction handled from A to Z -- then contact Christopher-Vaughan Real Estate Co. in Canyon.

The company, which Jimmy L. Christopher and Carroll Vaughan formed in November of last year, is prepared for all real estate and loan needs.

In addition to sales, it handles FHA, GI, conventional, commercial, farm and ranch loans.

As Christopher and Vaughan put it:

"Just give us the loan application, and we'll do all of the work -- at no extra cost to the customer -- of obtaining the loan."

The partners are experienced Canyon businessmen.

Vaughan has operated the Vaughan Insurance Agency for more than a year. Prior to then, he was in the agency field.

Christopher was Canyon division manager for Crowe-Gulde Cement Co. of Amarillo before Vaughan Real Estate Co. was organized.

Vaughan was born and reared in Canyon, was graduated from

West Texas State College, and is active in civic affairs. He's presently serving as president of the Chamber of Commerce.

Christopher is also well-known in the city. He first came here in 1948, when he enrolled at WT. He returned to Canyon in 1955 after serving with the army in Europe three years.

Christopher-Vaughan is located in the old First National Bank Building at the corners of Fifteenth St. and Fourth Ave. The telephone number is OL5-4001.

MICHAEL WINN & SHERER AUCTION SERVICE

Farm Sales Liquidations, Etc.

SELL PROFITABLY BY AUCTION

Phone OL 5-2696

FERTILIZER-SEED-FEED

Successful Farmers Plant "GOLDEN ACRES" SEED

*Latest Equipment For Applying Fertilizers
*Friendly Courteous Service
*Most Complete Stock of Yard & Garden Supplies In West Texas

TAYLOR-EVANS Farm Stores Inc.

TV REPAIR

OL5-4261

Specializing in color & Black & White, Radio & Phonograph, Car Radios.

Dodson Radio & TV

1015 4th Avenue

IS YOUR CAR REALLY SAFE?

Before you Start Your Vacation Trip, Let Us Check Over Your Car. Avoid Costly Break-Downs Or Accidents Out on The Road!!!

EXPERT MECHANICS

RANDALL MOTORS

504 23rd St. OL5-3563

SEAT COVERS

CUSTOM TAILORED FOR YOUR CAR

.Auto Glass
.Radiator Service & Repair
.Furniture Upholstery

CANYON GLASS & TRIM

Roger Schrib, Owner

604 23rd OL5-4321

PICKUP & DELIVERY

.Expert Wash & Lube
& Wax
.Mechanic on duty 7 am to 7 pm
.Minor Motor Tunups

Zac's Humble

PAINTING TAPING TEXTONING

WORK GUARANTEED

OL 5-3495

J. D. BOND

Call After 5 p. m.

INSURANCE LOANS REAL ESTATE ?

WE HAVE IT!

VAUGHAN INS. AGENCY

OL5-4001 400 15th ST.

Radio & TV Service

Work Guaranteed on all Makes

Sales & Service on RCA, RCA WHIRLPOOL AND NORGE

RADIO APPLIANCE

419 10th St. OL5-2137

SHAPLEY'S LAWN MOWER SHOP

SUPPLIES AND SERVICE

OL 5-4406

504 7th AVE. CANYON

ENGINE TUNE
OVERHAULING
CARBURATION
BLADES SHARPENED

Now located at 1709 5th Ave.

W.E. HILL & SON

Your SUPERIOR FEED DEALER

Also Your Home Of CANYON'S MOBILE MILL

Phone OL5-3322

CHEVROLET'S GOT THE CHOICE TO PLEASE CHOOSY PEOPLE

CORVAIR MONZA Something sporty? Many a family man's turned all-out aficionado after sampling Monza's rear-engine handling.

JET-SMOOTH CHEVROLET Here's about all the room, ride and refinement you want—and it all comes at a Chevrolet price.

CHEVY II NOVA Holding out for liveliness and luxury at a price that won't rock your budget? Voilà, the new Chevy II Nova.

Background: Corvair Monza 4-Door Sedan *Foreground: Chevrolet Impala Convertible* *Right: Chevy II Nova Sport Coupe*

Pick from 34 models during Chevy's Golden Sales Jubilee CHEVROLET

See the new Chevrolet, Chevy II and Corvair at your local authorized Chevrolet dealer's

IMPERIAL CHEVROLET

502 15th ST. CANYON TEXAS OL 5-2171

Stuckey's Grand Opening To Be This Week End

Formal opening of Stuckey's, about 3 miles north of Canyon, will take place Friday, Saturday and Sunday.

The new store is the 15th in Texas belonging to the Georgia chain and the 125th store in the nation. It is easily accessible. The parking area at the store is paved.

Operating this newest Canyon store are Mr. and Mrs. Meetch Bauder, who come here from Harrisburg, Pa. Meetch has been with the company since May 1 and is eagerly looking forward to the grand opening.

He said he started working for the company upon advice from a relative. To go to work for Stuckey's he quit a job at which he had been working for 26 years.

"We like Texas," said blonde Mrs. Bauder. "The people here are very friendly."

Cecil Kirksley, an area manager for Stuckey's, is here from Eastman, Ga., for the grand opening.

He pointed out that his firm chose Canyon as the site for their store in this area because it is ideally located.

The store specializes in pecan candies, country cured ham, citrus jellies, gifts and souvenirs.

Cecil says there will be plenty of samples of Stuckey's fine pecan candies on hand for the opening. Ice cold lemonade will be served and a pound of Stuckey's pecan divinity will be given with the purchase of 10 gallons or more of gasoline from Stuckey's Texaco pumps.

Former Canyon Resident Dies

J.W. Shook, a well-known former resident of Canyon, died recently at Bentonville, Ark.

Funeral services and burial were at Bentonville.

Mr. Shook and family moved to Canyon in 1926 from Ranger and lived here until 1954 when they moved to Arkansas.

While living in Canyon, Mr. Shook was in the insurance business. He was a worker in Canyon First Methodist Church during his life here.

He served on the board of stewards. Friends here say he knew by name most members of his church. He was a familiar figure at the church where he stationed himself at the front door at most services and shook hands with the people.

Canyon friends say Mr. Shook shook hands with more people, sat up with more sick folks and served as pall bearer at more funerals than any other man of his day in Canyon.

Survivors include his widow, Mrs. Etta Shook; a daughter, Mrs. Shirley Loftin, Aransas Pass, Tex.; three sisters, Miss Bessie Shook, Denton, Mrs. Carrie Cooper, Van, and Mrs. Ted Anderson, Fort Worth; and three grandchildren.

Mrs. Shook now receives her mail at Box 1072, Aransas Pass.

Mr. and Mrs. Meetch Bauder pose proudly in Stuckey's newest store which is located here at Canyon. The store will hold its grand opening Friday, Saturday and Sunday. Pecan candies and country cured meats are specialties of the store.

Services Held For Assistant Dorm Counselor

Mrs. P.A. Autry, 59, who had served as assistant counselor of Randall Hall at West Texas State College for the past two years, died Wednesday evening in Baylor Hospital in Dallas.

Funeral services for Mrs. Autry were conducted at 3 p.m. Friday in the First Baptist Church in Plainview with Dr. Roy McClung, pastor, officiating.

Burial was in the IOOF Cemetery under the direction of Wood-Dunning Funeral Home.

She was a member of the Plainview Chapter of the Order of Eastern Star and of the Plainview First Baptist Church. She was active in the Snyder Home Demonstration Club.

Mrs. Autry was born February 13, 1903, in Celina, and married P.A. Autry Aug. 26, 1922 at Tioga. They moved from Tioga to Silverton in 1927, to a farm east of Plainview in 1930. They moved to the Snyder community in 1934. Mr. Autry died Aug. 9, 1958.

Mrs. Autry is survived by two sons, Harold and Gary Autry of Plainview; her parents, Mr. and Mrs. D.T. Phillips of Trenton; three sisters, Miss Ruby Phillips of Austin, Mrs. Alton McDowell of Whitewright and Mrs. R.D. Butler of Trenton; and one grandchild.

The Canyon News wants your news. Telephone OL5-2141, or stop by the News office.

Walters Attends Meet At Mount Sequoia

Mrs. Rae Walters represented the Canyon Methodist Church at the Jurisdictional Wesleyan Service Guild at Mount Sequoia, Fayetteville, Ark.

Mrs. Walters, as district delegate, attended the sessions June 22-24.

During the meetings four guild studies were presented and local guilds will select the program best suited for their situation.

Delegates from six states attended the three day convention and the 500 persons pledged $294,000 for missionaries from their respective churches.

Loudder In China Sea

Richard E. Loudder, aviation machinist's mate third class, USN, is serving with the Heavy Attack Squadron Two aboard the attack aircraft carrier USS Coral Sea.

Loudder is the son of Mr. and Mrs. Silas B. Loudder, 1820 2nd Ave.

During a recent visit to Hong Kong, Loudder was one of the carrier's crew who donated blood to the British Red Cross to be used by needy refugees.

The USS Coral Sea is presently operating in the South China Sea as a part of the Seventh Fleet. She is scheduled to return to the U.S. in July.

Classified ads in The Canyon News get results.

GRAND OPENING

YES NEXT FRIDAY SATURDAY AND SUNDAY
MARKS THE GRAND OPENING OF
STUCKEY'S
WE JOIN IN SAYING

Congratulations

TO THE FOLKS WHO BROUGHT
THIS FINE NEW BUSINESS
TO CANYON

WE ARE PROUD TO HAVE
SUPPLIED
BUILDING MATERIALS
FOR THEIR
BEAUTIFUL BUILDING

Taylor & Sons
Lumber Co.
Canyon, Texas

FREE CANDY!
Grand Opening Celebration

Friday, Saturday and Sunday!
Three big Fun-days!

Now a famous Stuckey's Pecan Shoppe right here near your home! Drive out for our Grand Opening. See why millions of motorists call Stuckey's the "best loved roadside refreshment centers in all America." Over 125 on main highways 'most everywhere.

Enjoy fine pecan candies, tingling tropical beverages. Refresh yourself at the Snack Bar. See an amazing collection of intriguing souvenirs, gifts from faraway places. You'll find real ol' timey country hams, tasty pecans from the sunny South, tropical jellies and marmalades. Come for fun! Bring family and friends — come often!

Every trips's a pleasure trip when you stop at Stuckey's

Stuckey's

3 MILES NORTH ON US 60-87
CANYON, TEXAS

Announcement was made on Dec. 31, 1957 that sufficient funds had been raised to initiate a perpetual care plan for Dreamland Cemetery. The original plan was that each person owning space in the cemetery would donate $50 toward the permanent care of the grounds, 40% of which would go into a trust fund and the interest to be used for the upkeep. Sixty per cent of the money went to operation of the project. All money now collected goes into this catagory. Since the initiation of this project only one third of the owners have complied. As you can see by the pictures much has been done to make Dreamland a center of civic pride in our community. Since this much has been done with only one third participation, think what could be done with 100%.

The latest improvement to Dreamland cemetery is this beautiful memorial of granite and Roman brick construction, bearing the Lord's Prayer inscribed on the face of the open book, given by MRS. CHARLES R. BURROW in memory of Charles R. Burrow and Dr. Robert A. Neblett.

Wallace Monument Co., of Clarendon, Texas wishes to congratulate the civic minded people of the Canyon area on this great project and express their appreciation to MRS. BURROW for the opportunity of building this fine feature as a part of this progress.

PROPERTY IS AVAILABLE IN DREAMLAND CEMETERY AT $100 PER SPACE AND UP. PURCHASE PRICE INCLUDES PERPETUAL CARE. PROPERTY CAN BE PAID FOR IN ANY CONVENIENT MANNER AT NO INTEREST OR CARRYING CHARGE.

Since our office is also the management office for Dreamland Cemetery Association, drop in any time and we will show you the property.

DREAMLAND CEMETERY ASS'N.

PERFECTLY MATCHED

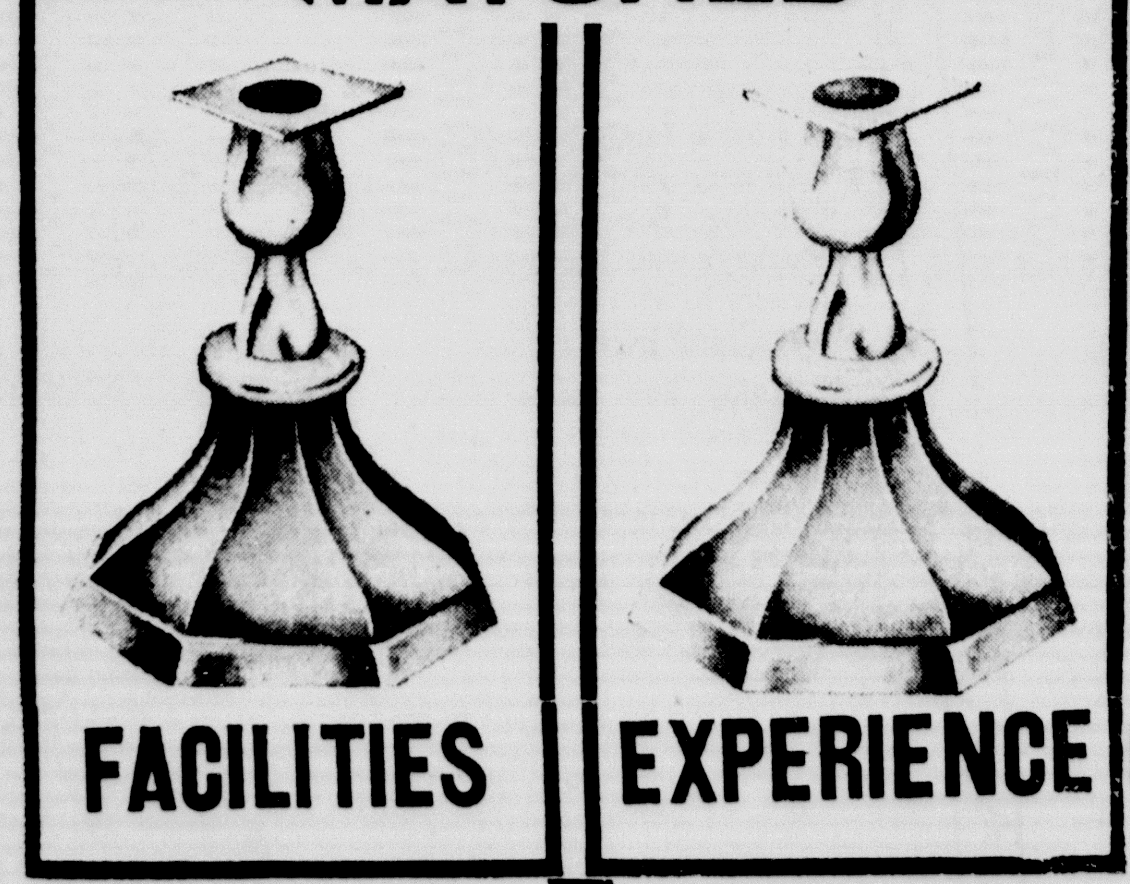

LAGRONE FUNERAL CHAPEL

Gumption Pays Off For Stuckey, Who Used Ideas To Sell Pecans

W.S. Stuckey, a Georgian who demonstrated what an idea and gumption can do, is opening his 15th Texas store near here this weekend.

Located about 3 miles north of Canyon on the expressway, this newest Stuckey's store will be his 125th in 28 states.

And still the system is growing. Although the group of roadside stores originated in Georgia and had its initial impetus in that section, before the year is out Texas will have the largest number of Stuckey stores.

In 1936 with the pecan market depressed, Stuckey figured it didn't make sense for good pecans to go to waste. With and idea that he could sell his pecans, and those of his neighbors to tourists, he borrowed $35 from his grandmother and went into business.

Sure enough, he was right. From his stand on US 23 near his hometown of Eastman, Ga., he sold $3,000 worth of pecans to visitors who stopped to visit. The next year he enlarged the stand, adding pecan candies made by his wife. That season he grossed $25,000, but the war closed them down.

It did not stop the Stuckeys, however, for they turned their candy-making plant into production for the Armed Forces. With the end of the war, they reopened and found a travel-hungry nation ready to move about.

Since that time the growth of the company has been phenomenal. Many of the key figures are those Eastman, Ga. natives who joined the Stuckeys in the early days or just at the advent of the expansion. It is impossible for Stuckey to be on hand for opening of each new store, but he does make it a point to tour the system a few times during the year. His farms, plants and other business enterprises now command his attention, too, but his stores are his first love.

Today his concern is the biggest single outlet for pecans. It also has become known from coast to coast by tourists as a place they can stop and cool off, browse without being pressured to buy, use fresh restrooms, visit or buy confections, preserves and marmalades, country cured meats or interesting novelties.

Mr. and Mrs. Stuckey were rewarded with encouraging but not phenomenal success at the start. He managed the stand and she made those delicious pecan candies in the kitchen. By the time World War II rolled around, they managed to have a second store.

Stuckey's is a name known from coast to coast and particularly among travelers. The chain is opening its newest store here Friday, Saturday and Sunday. This is a view of the Canyon store, located 3 miles north of town on the E-Way.

BAND MEETS TONIGHT

Lee Boyd Montgomery, Canyon band director, has called another get-acquainted meeting for 7:30 p.m. tonight in the high school band room.

Members of both the junior high and high school bands should attend the meeting.

A similar meeting had been called for last week but due to rain it was cancelled.

Lt. Perry Slagle Top Missileman

2/Lt. Perry Slagle of Canyon was among the Nike missilemen of the army's Barkley Missile Site who returned to Abilene from firing practice at Fort Bliss with an overall Outstanding rating.

Lt. Slagle achieved two successful "kills" with Nike Missiles in two tries.

The men of Battery B, 5th Nike Missile Battalion spent a week at McGregor Missile Range near Fort Bliss, demonstrating their ability to perform under combat conditions. The battery assembled, tested and fired Nike missiles against jet driven targets.

They were rated superior in missile assembly and the pre-fire test. Their Nike Hercules missile intercepted its target more than 40 miles from the launching point.

Lt. Slagle is the brother of Mrs. Louie Davis, 1106 7th Ave.

Visitors In Canyon

Visiting in the W.R. Franklin home last week were Mr. and Mrs. Wilbur A. Sluder and their three children, Philip, Steve, and Mary from San Diego, California, and Mr. and Mrs. Wayne Sluder and their four children of Mason, Ohio.

Wilbur and Wayne Sluder are also visiting their parents, Mr. and Mrs. Jim Sluder in Happy.

Also Dr. and Mrs. Lowell Smith and their four children, Randy, Patty, Ricky and Cheryl visited in the Franklin and the Oscar Smith homes this week. Dr. Smith is the son of Mr. and Mrs. Oscar Smith and Mrs. Smith is the daughter of the Franklins.

Telephone OL5-2141 and subscribe to The Canyon News

Darnell Cites Fire Hazards

Robert L. Darnell, director of Buffalo Lakes National Wildlife Refuge, has released information concerning fire prevention at the Lake.

He states:

This is the season of high fire hazzard at Buffalo Lake.

Grass and weeds are growing and green but accumulations of dried weeds and grass from last year provide ample fuel for grass fires.

Many small fires have had to be extinguished by refuge personnel. One fire totaling nearly 100 acres burned onto neighboring property.

All fires to date have been the result of carelessness--campfires built in dry grass and weeds or abandoned fires that were not extinguished by campers when leaving the lake.

Fire works are the cause of more fires this time of year than campfires. All fireworks or pyrotechnics of any kind are prohibited at Buffalo Lake at all times.

NOTICE

OUR THANKS To All Our Insured Customers For Your Patience In Processing Your Claims.

Due To The Heavy Loss In The Recent Storm We Are Rushed But We Are Processing Each Claim As Quickly As Possible.

Your Continued Patience Will Be Greatly Appreciated.

Hosea Foster, Agent

HOSEA FOSTER CLYDE ALLSUP

1516 5th Avenue Phone OL 5-2121

Sheriff's Posse Has Full Summer

Jarnagins' Win Junior Playday

Jill and Bill Jarnagin took first honors Sunday in the Junior Deputy Playday at the Canyon rodeo arena.

Winners were determined by totalling their points in each of seven events held, with divisions for both boys and girls. The events were the barrel race, spear race, potato race, flag race, baton relay, pole bending and key hole race.

Other winners in the girls' tourneys were Jan Jarnagin, second; Janice Allen, third; Ann Hardaway, fourth; Lynda Allen, fifth. Winners in the boy's races were Bill Hardaway, second; Larry Wooten, third; Kenneth Pettit, fourth; and Craig Parker, fifth.

This was the second of the summer playdays sponsored by the Randall County Sheriff's Posse. The third will be announced next week for sometime in July. Directors are J.V. Moore and Ed Weeks.

Some 12-15 youngsters--as well as adults--will participate Sunday, July 8, in the District 2 Playday to be held at the Range Riders Arena in Amarillo. This is a project of the American Association of Sheriff's Posses and Riding Clubs.

The district playdays are held monthly, April through September, with riders from Amarillo, Hereford, White Deer, Dimmitt, Dumas and Canyon entering.

Important in the activities of the Randall County Sheriff's Posse is representation in other parades and rodeos. The group will ride this afternoon at 4:00 in the Bar None Rodeo parade at Plainview. They will also ride in the grand entry there. The rodeo begins today and ends Sunday.

Saturday morning at 10:00, the Randall County Posse will be seen in the Will Rogers Range Riders Rodeo parade, and in the grand entry that evening. Earl Reynolds, RCSP president, says some 35-40 horsemen of this group will participate.

Plans are simultaneously under way for the third Randall County Round-Up and Old Settlers Reunion, scheduled for August 2, 3 and 4 here in Canyon.

Fairview Breezes

By MRS. J.W. WESLEY

The Reverend John Sullivan delivered an excellent sermon for us Sunday morning. His family accompanied him. Marcia rendered the music while Gloria led the singing.

***

We had a severe thunder storm Saturday night and received .90 of moisture.

***

Nig Whitson went to Ft. Worth Friday to visit with his sister and brother and to bring Othell and Darla home.

***

Mrs. E.E. Wesley and Sue left Monday for a vacation at their cabin in the mountains. Elvin will go up Saturday and they will stay the week.

***

We decided Sunday morning, owing to the Wesley Reunion falling on July 14 and 15, which has been our annual singing date since 1923, we would invite all singers and those who love to listen to good singing to come to Fairview the fourth Sunday in July. There will be lunch at the church. Everyone is welcome.

***

Mr. and Mrs. J.W. Wesley visited with Mr. and Mrs. Gus Miller Tuesday in Canyon.

***

Mr. and Mrs. Rayford Shipman and children went to Lubbock Fathers Day for a visit with his sister and brother.

***

Mrs. G.E. Wesley was ill the past week with a cold.

***

Ora Evans came home from Adrian Friday as they were through harvesting. Richard stayed at Adrian to plant row crop.

***

Mr. and Mrs. Cecil Wesley are announcing the approaching marriage of their daughter Billie to Gene Speer of Tulia. An August wedding is planned.

***

Mrs. Cecil Wesley's father, who is in a rest home in Plainview, fell and broke a rib. Mrs. Wesley was with him several days the past week.

***

Mrs. Edna Wilson was in Tulia two days the past week attending to business.

***

Mrs. Pauline Wesley and Ella Hext were shopping in Amarillo Thursday.

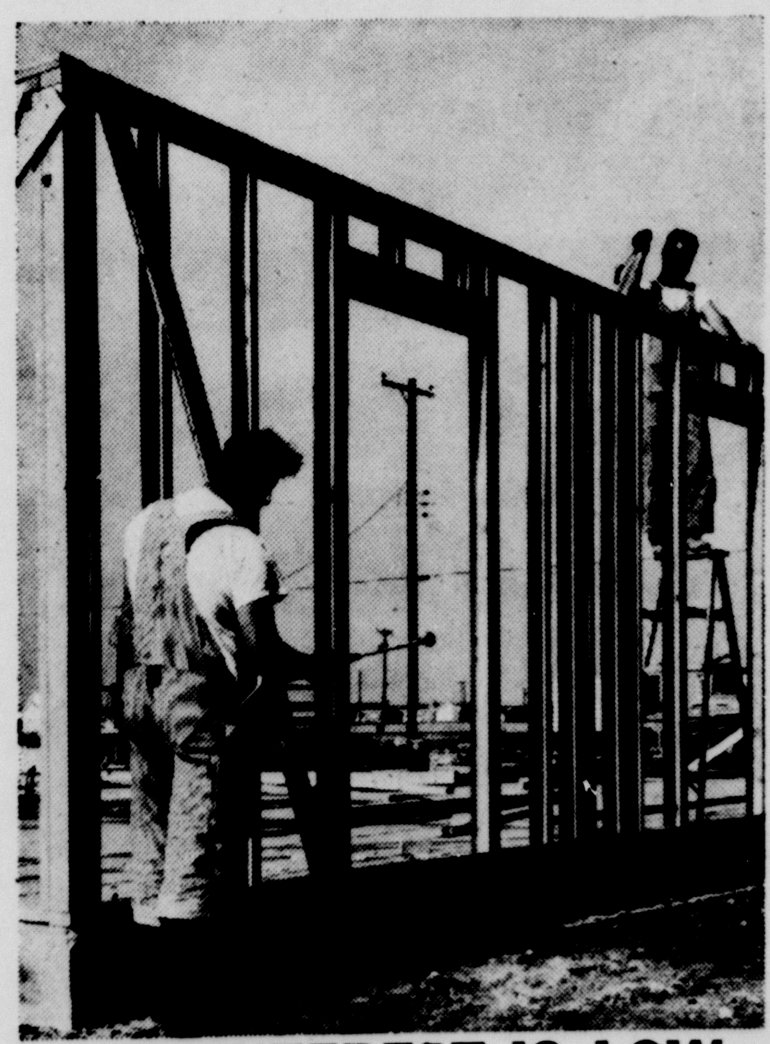

OUR INTEREST IS LOW

... on home loans, that is. This is no secret, of course. Many, many people in the Golden Spread area have taken full advantage of our low-interest home loans.

There's just something about owning your own home that makes you feel secure. You know you're planting roots in a community that you have selected carefully ... in a neighborhood that waits to welcome you. Talk to one of our home loan officers: he's a man of special experience and training, and he can put you in that dream home as soon as it is humanly possible. Let's work together: you select the door to the home you've always wanted ... then let us supply the key! IN CANYON SEE MRS. A.B. DUNCAN

First FEDERAL Savings & Loan Association of Amarillo

Downtown: 406 Polk DRake 2-3247
Suburban: Wolflin at Duniven Circle Fleetwood 5-3375

ROOFING

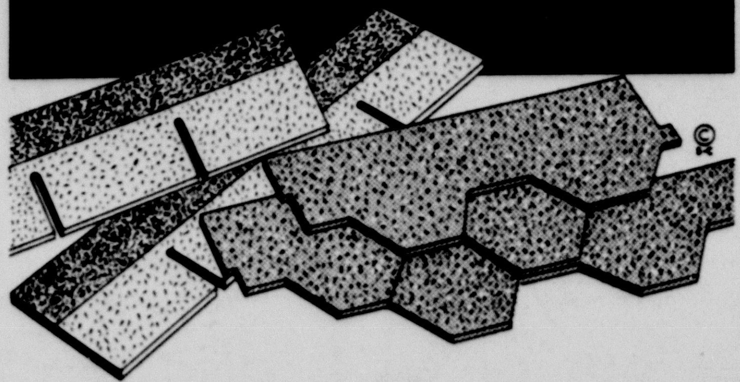

SEE US FOR QUALITY LUMBER AND ROOFING SUPPLIES

Burrow Lumber Co.

303 16th St. OL 5-3128

GRAND OPENING

July 1-2-3-4

SIX GUN CITY

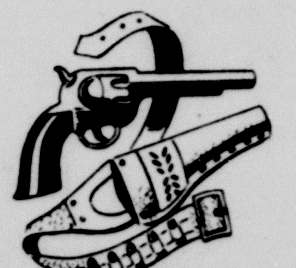

REAL WESTERN GUN FIGHTS

EATS • ICE COLD DRINKS

SCOUT TOUR OF TIMBER CREEK CANYON ---DONATIONS ONLY

LITTLE STAGECOACH RIDES

INDIAN DANCE FESTIVAL

MATINEE 2:30 P.M.
EVENING 6:30 P.M.

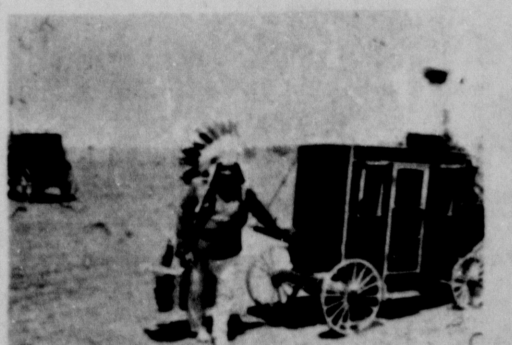

KIDS ALL SIZES .35¢
WATCH OUT FOR OUTLAWS AND INDIANS

SCENIC STAGECOACH RIDE AROUND TIMBER CREEK CANYON ROUND TRIP
ADULTS .75 CHILDREN .50
NOT RESPONSIBLE FOR HOLD UPS

BAR-B-QUE CHUCK WAGON DINNER
COWBOY STYLE ADULTS $1.50 CHILDREN $1.00
SERVED 12 NOON TO 2:30 AND 5 P.M. TO 7:30 P.M.

NEAR ENTRANCE TO PALO DURO PARK

THURSDAY FRIDAY SATURDAY Dollar Days

FOLLOW THE CROWDS FOR

SAVINGS GALORE

AT YOUR FRIENDLY

TAKE HOME BIG CHANGE FROM EVERY DOLLAR YOU SPEND THIS WEEK AT...

BELLAH'S

It's Dollar Days at ABC. We've been working hard to figure ways to save you money. These big Dollar Day Values reflect tremendous savings. You'll find many are items you'll be needing often in the busy days ahead. Stock your pantry and freezer now at savings and save precious time later on.

SHURFINE **TUNA** FLAT CAN **4/$1**

SHURFINE LUNCHEON **MEAT** 12 OZ CAN **2/85¢**

WE WILL BE CLOSED WEDNESDAY, JULY 4.

ANY IN THIS GROUP **5 FOR ONLY $1.00**
SHURFINE **FRUIT COCKTAIL** 300 CAN
Mix 'em or Match 'em

ANY IN THIS GROUP **6 FOR ONLY $1.00**
SHURFRESH **MARGARINE** LB
Mix 'em or Match 'em

ANY IN THIS GROUP **7 FOR ONLY $1.00**
SHURFINE WHOLE KERNEL **CORN** 303 CAN
Mix 'em or Match 'em

WHERE ELSE COULD YOUR PRODUCE DOLLAR BUY SO MUCH

THOMPSON SEEDLES **GRAPES** LB **25¢**

GOLDEN RIPE **BANANAS** LB **2/25¢**

KENTUCKY WONDER **GREEN BEANS** LB **19¢**

CALIFORNIA SUNKIST **LEMONS** LB **2/25¢**

HONEY DEW MELONS LB **7¢**

SHURFINE QUART JAR **SALAD DRESSING** **39¢**

SHURFRESH SWEETMILK OR BUTTERMILK **BISCUITS** OVEN READY **13/$1**

SHURFRESH AMERICAN OR PIMENTO **SLICED CHEESE** 6 OZ **4/$1**

SHURFINE **CANNED MILK** TALL CAN **8/$1**

SHURFINE ALL GREEN SPEARS **ASPARAGUS** 300 CAN **4/$1**

SHURFINE 303 CAN **BEANS & POTATOES** **6/$1**

SHURFINE 303 CAN **PORK & BEANS** **9/$1**

SHURFINE **GRAPE JELLY** 18 OZ JAR **3/$1**

SHURFINE **PEANUT BUTTER** 12 OZ JAR **3/$1**

SHURFINE **CATSUP** 14 OZ BOTTLE **5/$1**

SHURFINE **MUSTARD** 16 OZ JAR **2/35¢**

ROUND **STEAK** CUT FROM GRAIN FED BEEF **85¢** LB

SPICED SWIFT PREMIUM **LUNCHEON MEAT** LB **45¢**

BONELESS NICE AND LEAN **BRISKET** LB PKG **69¢**

BEEF SLICED FRESH DAILY **LIVER** LB **49¢**

CORN KING **BACON** NICE & LEAN **49¢** LB

THE FINEST OF MEATS ARE YOURS FOR THE ASKING

CUT TO YOUR SPECIAL ORDER

BAKE- SALE
SAT. JUNE-30th
CHILDREN OF MARY OF UMBARGER

SOFLIN **TOILET TISSUE** 12 ROLLS **$1**

ROXEY **DOG FOOD** CAN **13/$1**

SOFLIN WHITE 80 COUNT **PAPER NAPKINS** **2/25¢**

SHURFINE DRIP OR REGULAR **COFFEE** LB CAN **59¢**

SHURFINE 10 LB BAG **FLOUR** **75¢**

10 LBS PURE CANE **SUGAR** **98¢**

LANE'S **MELORINE** 1/2 GALLON **39¢**

This Week Only

SHURFINE HALVES OR SLICED **PEACHES** 2 1/2 SIZE **4/$1**

SHURFINE BARTLETT HALVES **PEARS** 303 CAN **4/$1**

SHURFINE **GRAPE JUICE** 24 OZ BOTTLE **3/$1**

Dollar Sale of Frozen Foods

Nows the time to stock your freezer

SHURFINE FROZEN **ORANGE JUICE** 6 OZ CAN **7/$1**

SHURFINE FROZEN **LEMONADE** 6 OZ CAN **9/$1**

SHURFINE 5 1/2 OZ CAN **POTTED MEAT** **7/$1**

SHURFINE 4 OZ CAN **VIENNA SAUSAGE** **5/$1**

SHURFINE 4 1/2 OZ BOTTLE **STUFFED OLIVES** **2/69¢**

LIQUID **ENERGY** 22 OZ DETERGENT **39¢**

SHURFINE 16 OZ JAR **HAMBURGER PICKLES** **4/$1**

SHURFINE **SWEET PICKLES** 22 OZ JAR **39¢**

DOUBLE GUNN BROS STAMPS TUESDAY AT BELLAHS